Today

Little Men Do Learn When Mussolini Appeared No Chemical Life Mexico Experiments

By Arthur Brisbane

Copyright, 1930, King Features Synd., Inc.

THE big ill wind that blew in Wall Street did somebody good.

New York's savings banks report more than 18,000 new accounts within a few days after the slump. The "little" man seems to have learned a lesson.

At the royal wedding in Rome five sovereigns, five rulers who had recently lost their jobs, and 54 other royalties looked on. Queens, princes and princesses crowded the chapel.

The interesting moment came when Mussolini, Italy's dictator, entered and was saluted by all the royalties with the Fascist salute, the outstretched right arm.

Mussolini did not march with the royalty. But when they saw him and gave him that salute, angels, looking down, could easily identify the real ruler of Italy.

It was an interesting marriage, with special rites reserved by the church for royalty. The Italian King and Queen sat on a throne at one side of the altar, the Belgian King and Queen sat on another throne at the other side of the altar. At the elevation of the Host, trumpets sounded and drums were beaten. That is done only for royalty.

The young prince and princess, asked by Cardinal Maffi, "Do you," etc., looked toward the fathers and mothers sitting on the thrones and said: "Yes," only after their parents had nodded consent.

Dr. Heyl, physicist of the United States Bureau of Standards, says science will produce life artificially. "It is chemical, not supernatural," and "there is nothing difficult in the process of life."

Nothing occult, perhaps, but Professor Heyl will not produce life, nor will any other physicist. By chemical means things may be made to wiggle, but that will not be life.

This universe is a great Trinity — Matter, Force and Spirit, or consciousness. No scientist will produce consciousness, possessing the potential ability to think; chemicals can't do that.

Mexico experiments with criminal law. Instead of a jury, there will be five "technical experts," the degree of guilt based on the criminal's intelligence and realization of his crime.

No punishment for your first crime, if you were hungry and hurt no one. Here we allow a dog one bite, but don't allow a thief one theft.

No Mexican death penalty for civil crimes. Revolutionists will be shot as usual. Automobile drivers, killing somebody, cannot be locked up more than six years.

The new law assumes that crime is largely "a disease." Criminologists in many countries have suggested similar changes. Mexico is first to try them.

Frederick G. Ecker, Metropolitan Life Insurance Co. president, renders great service to aviation, upholding through the New York Court of Appeals his plan to let aviators, commercial, military, naval and amateur, obtain life insurance against ordinary hazards at regulaar rates.

The rule cancelling life insurance, if the insured travelled by airplane, was a serious handicap for aviation.

Fifteen hundred were invited to see a moving picture demonstrating Einstein's theory.

Four thousand, five hundred forced their way in, police reserves called, professors were puzzled.

They might be. No film could explain the Einstein theory, except to Einstein himself.

However, it is encouraging that 4,500 should make a virtuous EFFORT to understand the Einstein theory.

When Einstein says the extent of the universe is limited, feeble man asks what is OUTSIDE the limits.

Edward W. Bok, who came here a boy, and made his life useful to his adopted country, is dead, respected and regretted.

His body will be buried at the foot of a great tower in a bird sanctuary, established by him. It will be a pleasing resting place for an earnest and useful man.

First little rift in the lute. France refuses consent to an arrangement under which Italy would have a navy as big as that of France.

It is certain that Mussolini will not officially subordinate Italy to any other Latin power.

6 HURT AS STORM SWEEPS N. E.

COMPLETE WALL ST. AND BOSTON STOCKS CLOSING PRICES

WEATHER Cloudy and colder tonight; Saturday fair and colder; fresh north and northwest winds. High tide 4:29 a. m.; 7:04 p. m. Sun rises 7:13; sets 4:31. Light all vehicles tonight at 5:01. Details on page 8.

BOSTON AMERICAN

A HOME PAPER FOR PEOPLE WHO THINK

VOL. 26—No. 246 Published Daily by I. E. Newspaper Pub. Co. Entered as 2d Class Matter at Boston P. O. BOSTON, FRIDAY, JANUARY 10, 1930 2 CENTS ZONE PRICE 3 CENTS

Hoover Bows to House in Law Board Fight

BOSTON BOUND SHIP WRECKED

ICE ON ROADS CAUSE OF CRASHES

Six Are Injured in Accidents as Storm Sweeps in on Cold Wave

Six persons were injured today in accidents caused by the rain, sleet and snowstorm that swept New England, accompanied by a cold wave from Canada.

Mrs. Ida Evitts, 58, of Mudge st., Swampscott, slipped and fell 30 feet to the ground from her veranda while shaking rugs. Her name was placed on the danger list at Lynn hospital. The accident resulted from ice caused by the storm.

Ice-coated highways resulted in several auto accidents. At Lowell four women were hurt when an automobile in which they rode skidded on the glazy road surface and a man was injured in Gardner when his motor car was in collision with another.

Those injured in the Kenwood district of Lowell on the Lawrence boulevard when their machine skidded and crashed through a fence are Laura Auger, 18, con-

Continued on Page 2, Column 3

CONGRESS TO GET HOOVER BOARD DATA

President to Submit His First Report Monday; Yields to House in Fight

Washington, Jan. 10 (AP)—Speaker Longworth in a formal statement today said "the majority party of the House stands firm in its support of the President upon all measures which he deems necessary for the proper enforcement of all laws of the United States."

Washington, Jan. 10 (INS)—President Hoover today bowed to the wishes of the House leaders and made it known that on Monday he will send to Congress the several preliminary reports of his law enforcement commission on the question of prohibition enforcement.

With this gesture, the President abandoned his hope of having a joint select committee consider the ways and means of tightening up enforcement of the dry laws. He

Continued on Page 2, Column 1

Big Freight Liner Snagged Fast on Block Island

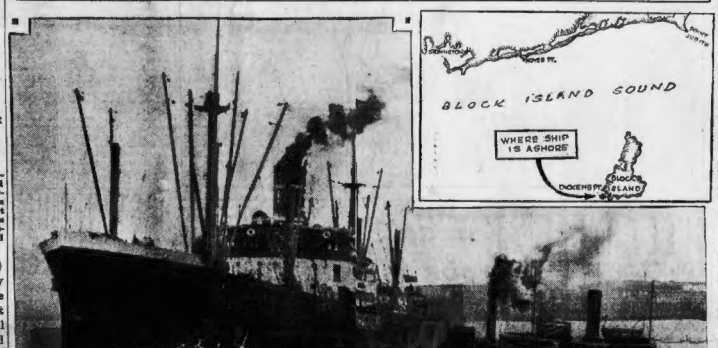

The big freight steamer Edward Luckenbach, which is aground on the rocks off Block Island with her bottom stove in. She was bound for Boston when she ran on the rocks. Her crew of 50 men stayed aboard though the revenue cutter Gresham raced to the rescue when the ship sent out an S O S call. Map shows point at which she is trapped.

LUCKENBACH CREW OF 50 SAFE ABOARD NEAR SHORE

Freighter Runs on Block Island Rocks in Fog; Believed Total Loss

Losing her bearings in dense fog, the freighter Edward Luckenbach, Boston bound, ran on the rocks southwest of Block Island early today, and 12 hours later was declared a probable total loss.

At first reported taken off by coast guards, the crew of 50 men remained aboard, although the bow of the craft was less than 100 feet from shore.

From the rapidity with which water poured into four holds and the engineroom, it was believed certain the ship's bottom was ripped almost from stem to stern.

The ship ran to the rocks at high tide, and as the water fell she settled heavily upon them, straining all her parts until her fuel oil tanks pulled open, covering the sea.

"GRAVEYARD" OF OTHERS

The spot at which the Luckenbach struck is the graveyard of several other craft lost in years past. A year ago the tanker Meteor came in grief there, and three years ago the schooner Lone Star ended her career in the treacherous area.

As in the case of the Luckenbach, all the ships wrecked on the southwest tip of the island had been taking the "inside" route between Block Island and Stonington to avoid heavy seas and head winds outside.

When the freighter, carrying 1500 tons of mixed cargo from Pacific ports, came to rest on the boulders and jagged rocks her stern was in 24 feet of water but her bow was practically out of the sea.

Water poured inter her engine room immediately and then followed into Holds No. 1, 2, 3 and 4, according to word sent to Boston by her captain.

Although the ship might not break up immediately, mariners were of the opinion that she could not be saved, because other vessels unfortunate enough to be trapped in the same boulder area were literally lost, despite salvage attempts.

Within 10 hours after the ship had been wrecked there were coastguards to the number of 150 standing by, but they had nothing to do.

The Luckenbach left New York yesterday for Boston and was taking the course inside Block Island to escape the wind driving in through the northeast. Despite this wind there was a heavy fog, according to the Block Island Coast Guard station. The sea was rough.

RADIO GOES DEAD

After the first messages sent out by the ship's operator telling of her plight had summoned the cutter Gresham from her patrol beat and the coast guard destroyer Henley from New London, the radio apparatus went dead.

The operator rigged up a makeshift battery set and continued with his messages. For Capt. H. E. Dow reported to the steamer's Boston agent, F. J. McGlynn and to General Marine Supt. H. E. Singleton in New York, that the vessel was taking water but was in no danger of pounding.

Supt. Singleton started from New York for New London by train to board a tug and go out to the wreck. It would be necessary, however, to wait for the fog to lift before anything could be done about attempting to pull the Luckenbach off the boulder bed where she rests.

After arriving at Boston and discharging cargo, the Luckenbach

Continued on Page 2, Column 6

Save 8 From Drowning in Vermont Flood

Swanton, Vt., Jan. 10—Eight persons were rescued in boats and many cattle were drowned when the Missisquoi river overflowed its banks, inundating miles of farmland and damaging property in the village center.

Jammed ice has dammed the river below the village, adding to the hazard. The water reached a higher level than during the destructive flood of 1927.

A family of two adults and six children was rescued from the Webster farm by villagers who manned boats. Several cattle on the farm were drowned.

At several other farms, abandoned when the river overflowed, more than 50 head of cattle were left standing in rising water in the barns.

In the village center the Vermont Marble Co.'s plant and a grain elevator were flooded.

The river is dammed by a concrete spill above the village. Below it, where the floating ice was jammed, dynamite was used in an effort to burst through the barrier and free the backwaters.

The predicted cold snap tonight is expected to relieve the serious condition.

DOG TEAMS IN EIELSON HUNT

By SAM McAULEY

Member of Aviation Corporation's Eielson relief expedition

(Copyright, 1930, by Universal Service, Seattle Post-Intelligencer, and Toronto Star.)

Nulato, Alaska, Jan. 10—The storm furies are holding the fliers to the ground, but the search for both Carl Ben Eielson and the leader of the expedition that was searching for him, Pat Reid, is being continued by dog teams.

More dog teams started out from Unalakleet this morning and are coursing the snow fields in the direction of Ungalik and Ingituklik river where Reid's plane was last sighted. This area is in the bleak wilderness around Norton Bay. A team already had started along the coast from that point to scout for the missing air men.

Major H. C. Deckard, Pilot Mart Niemenen and myself had planned to fly across the mountains between here and the coast today to carry on the search.

Snow fell here yesterday, but reports from Nome said the weather had moderated to such an extent it was raining here. Our hope and prayer is for a cold snap that will

Continued on Page 13, Column 2

IN NEWS TODAY

Financial	24, 25, 26
Radio	10
Comics	23
Magazine, Fiction	22
Sports	20, 21
Greater Boston News	17, 18, 19
Crossword Puzzle	27
Amusements	16
Women's Clubs	15
Society	15
Aviation	12
Ship News	8
Ann. Arden's Chat	13
Letters to the Editor	9

Today's Balances

Washington, Jan. 10 — Today's Treasury balance, $146,941,466. U. S. customs receipts, $6,126,267.

15,000 DEAD OF COLD IN CHINA

Shanghai, Jan. 10 (AP)—Loss of 15,000 lives as the result of intense cold in the Suiyuan district of inner Mongolia, near the border of Shansi Province, was reported today to Kuo Min, Nationalist Government news agency, in a dispatch from Peiping.

The report said unusually cold weather gripped the entire northwestern part of China, resulting in widespread suffering among the populace.

Upwards of 100 persons were reported to have frozen to death in two days in the tri-cities of Hankow, Wuchang and Hanyang. Twenty Chinese coolies were found dead in the streets of Hankow.

Temperatures were below zero in the three cities, constituting the severest weather in that area in 60 years.

Thousands of the poor were said to be suffering, hundreds being homeless.

The famine areas were hard hit. The dead included hundreds of children.

In the town of Fenchen 2500 were frozen to death, in Sahsien 2000 died and in Paotowchen 800 were killed by the cold, according to reports.

Honan province reported the coldest weather since 1870. The Han river was filled with blocks of ice, destroying thousands of junks. Hundreds of persons drowned.

Woman Scores Lobby Probe as Hoover Foe

Washington, Jan. 10 (AP)—Mrs. Gladys Moon Jones, the only woman to be questioned by the Senate lobby committee, went on the stand with a statement today in which she sharply criticized the committee's procedure and asserted it had degenerated into a mockery of the bill of rights.

Mrs. Jones, publicity worker for the U. S. Sugar Association, which opposes a raise in sugar tariff rates, said the committee could have performed a public service but had only succeeded in warning "vicious lobbies to be more secretive."

She also asserted that the chief purposes of the committee seemed to have been to create political difficulties for President Hoover and "to whitewash the 25 years' activities in Washington of the domestic sugar interests."

Chairman Caraway had a copy of the statement when he entered the committee room. He sat down at the table, read it and laughed.

"You weren't supposed to see that," Mrs. Jones told him, jokingly.

"Well, nobody will read it anyhow," Caraway said, "so it makes no difference."

Mrs. Jones told the committee her salary from the sugar association was $230 a week and that it also paid the office expense which

Continued on Page 2, Column 3

MRS. CABOT T WED BROKER

Announcement was made today of the approaching wedding of Miss Phyllis A. Cabot, widow of Norman W. Cabot of High st., Brookline, to John Amory Lowell Blake of Beacon st and Beverly Farms. The date was set for the ceremony but it was stated it will be quiet, with only relatives and a few friends present.

Mrs. Cabot, before her marriage was Phyllis Tuck, member of well-known Boston family. Her first husband, who was a World War veteran, died in 1928. There were no children.

Mr. Blake has been married twice, his first wife having been Miss Helen Prince and his second Miss Anne Berkeley Lindsay, both dead. He has a son and daughter. He is a graduate of Harvard, 1901, and is senior partner of Blake Bros. & Co., stock and note brokers of Devonshire st. He is a member of the Somerset, Tennis and Racquet, Myopia Hunt, Essex County, The Country and Automobile clubs, as well as of the Knickerbocker Club in New York.

Prince Louis, Monaco Ruler, Visits Pope

Vatican City, Jan. 10 (INS)—Prince Louis, sovereign head of the principality of Monaco, was received in audience by the Pope today. Tonight His Holiness will be visited by Infants Ferdinand de Baviera of Spain, who represented his cousin, the King of Spain, at the wedding of Crown Prince Humbert and Princess Marie Jose.

U. S. Steel Unfilled Orders Increase

New York, Jan. 10 (AP)—The United States Steel Corporation today reported that its unfilled orders increased 291,843 tons during December to a total of 4,417,193 tons.

Unfilled tonnage on October 31, was 4,086,562 tons and on December 31, 1925, it amounted to 3,978,712 tons.

This is the fourth successive monthly increase and carries the total of the corporation's unfinished business to the highest level since last June.

Olivia Ames, 12, Gets $10,000 a Year

New Bedford, Jan. 10 (AP)—Ten thousand a year is a reasonable amount to allow for the education and maintenance of 12-year-old Olivia Ames, Judge Mayhem H. Hitch decided in probate court today.

Olivia is the daughter of Oliver Ames, Jr., of Easton, who was killed in France in the World War.

While Olivia will receive only $10,000 a year, it was stated in court that her annual income is more than $30,000. The difference is to become part of her estate administered by her mother, now Mrs. Carolina Lee Bigelow.

Olivia's grandfather, Oliver Ames, who died last August, left an estate valued at $4,385,000 and interest in trust funds left by his father and grandmother bring an ultimate total of about $8,000,000.

Today's hearing was over interpretation of details of the will.

New Faces at Hoover Cabinet Meeting

Washington, Jan. 10 (AP)—Two new faces appeared today at the President's regular cabinet meeting.

Acting Secretary Cotton of the State Department occupied the seat of Secretary Stimson and Acting Secretary Jahncke of the Navy Department was in the place usually occupied by Secretary Adams. Secretaries Stimson and Adams, en route to London to attend the disarmament conference.

New Haven's Train Stop Device OK'd

Washington, Jan. 9 (AP)—Approval of the automatic train stop device installed on the New York, New Haven & Hartford Railroad at a cost of $893,778, was given by the Interstate Commerce Commission.

The device is of the continuous induction type code system.

Leaders in Prison Rioting Hanged

Folsom Prison, Cal, Jan. 10 (AP)—Walter E. Burke and James Gregg, two of the ringleaders of the Folsom prison riot in which 11 persons were killed on Thanksgiving day, 1927, were hanged here today.

BANK STATEMENT

Boston balance	$32,000,000
Boston clearance	$787,000,000
New York balance	$183,000,000
New York clearance	$1,188,000,000

CURLEY CALLS TUNNEL PARLEY

The proposed $16,000,000 East Boston vehicular traffic tunnel under Boston harbor took on new life today when Mayor Curley announced he had called a conference at his office Thursday afternoon, in an effort to determine, if possible, the location.

Invitations were sent to the members of the Metropolitan Planning Division, City Planning Board, Boston Transit Commission and Chairman Frank A. Goodwin of the Finance Commission.

Many conferences were held by former Mayor Nichols to the end that the approaches and the exits and the actual building of the tunnel would be decided upon before he retired from office, but all met with failure.

Although the former mayor did actually favor the Harriman approved plan, court action blocked his formal taking of land for the purpose.

It is known the present administration desires the fullest publicity be given to any discussions in the future so that the public themselves may, in a degree, determine the location that would best serve the city.

Must Stand Trial for Embezzlement

Concord, N. H., Jan. 10 (AP)—Judge William H. Sawyer, chief justice of superior court, today overruled motions by Mott L. Bartlett, former fish and game commissioner, for the quashing of two indictments charging him with embezzlement of State funds.

The date for Bartlett's trial in the present term of Merrimack County court has not been set.

CRAM CALLS FOR AMERICANS TO REPEAL THE 18TH AMENDMENT

ASKS 'LEAGUE OF PATRIOTS' TO FIGHT

Architect Declares Nation Is "Crushed by Tyranny" Under Volstead Act

The renunciation of the electoral franchise and refusal to vote for any candidate who does not flatly declare himself in favor of the repeal of the 18th Amendment and the Volstead Act, was put forward today as a solution of the present rum war.

The suggestion was made by Ralph Adams Cram, internationally known architect and lecturer of this city, who proposes the formation of "a solemn league and covenant to put an end to strife."

"I suggest," he said, "the formation of a 'solemn league and covenant' made up of men and women who pledge themselves to renounce the high privilege of the electoral franchise and to vote for no executive or legislative candidate for office in the Nation or State, who will not explicitly declare himself in favor of the repeal of the 18th amendment and the Volstead act, and the substitution of some form of Government control of the liquor traffic based on the experience of the Dominion of Canada."

Inspired by the recent slaying of three rum-runners by coast guardsmen in Narragansett bay, Cram's statement asserts that the present "danger to life, liberty and the pursuit of happiness" is comparable to those conditions which instigated the Boston Tea Party and the battles of Lexington and Concord.

"It must be obvious by now that this war must cease," he declared. "Thus far the efforts that have been made toward removing its cause have achieved little or nothing.

"This is primarily due to the fact that the patriots have thus far shown no disposition to prove their sincerity by making some conspicuous sacrifice.

"Where, as in this case, great and vital principles are involved, it is necessary to go beyond word and argument and to demonstrate a willingness to give up a right, a privilege, or, in extreme cases, life itself.

"In the event of both or all candidates refusing to commit themselves, then the proposed league would use its best efforts to place in the field an independent candidate, who would support such action."

HOOVER BOARD DATA READY

Continued from First Page

only desire is that Congress expedite its dry law legislation.

Effect of the decision upon Mr. Hoover's reorganization plan is problematical. One of the chief purposes of the President in requesting a special committee, it is understood, was to draft an omnibus bill for reorganization. Under the plan of House leaders, such action will be taken piecemeal through five different committees.

The action may also cause the law enforcement commission, headed by George W. Wickersham, to further delay its promised preliminary report. The commission had announced that it planned to send the report to the joint committee, when created. It adjourned yesterday until February 5.

The creation of a special committee was asked by Mr. Hoover in a special message to the special session last June, but it was not until a few weeks ago that Senator Jones (R.) of Washington secured favorable action by the Senate on the proposal.

House leaders had promised to consider the question promptly, but objections developed which caused committee heads and the steering committee of the House to be brought into conference.

First intimation of differences was given by Representative Snell, chairman of the rules committee, which had the resolution when he construed it to mean that the special committee would consider only the question of transfer of prohibition enforcement from the Treasury to the Justice Departments. It developed, however, that the resolution was of far greater scope.

President Hoover, it is understood, had planned to place experts of the law enforcement commission and his own staff at the services of the committee in studying the whole question of prohibition reorganization.

Meantime the "wet bloc" of the House was laying plans for concerted attacks on the eighteenth amendment throughout the present session.

After failing to name officers at a meeting at which rivalry of factions prevented action, Representative J. Charles Linthicum (D.) of Maryland, announced that the bloc would be called into session again in two weeks.

Calls 98 Out of 100 Financially Unfit

Toronto, Jan. 10 (AP)—Ninety-eight people out of every 100 are financially incompetent, as Dr. S. S. Huebner, professor of insurance and commerce at the University of Pennsylvania, figures it.

Only one out of ten men at the age of 65 has enough money to assure him an income of even $50 a week.

Life Mystery Near Discovery

By FRANKLIN COLLIER

HERE ARE SOME WE'D LIKE TO SEE EXPLAINED.
OH, I'M SINGING IN THE RAIN
YEAH! I HAD SOME OF THAT STUFF
WHY WILL TWO HUMANS TURN ON A LOUD SPEAKER AND THEN SIT AND YELL AT EACH OTHER ALL EVENING?
WHY DO SOME GOVERNMENTS SANCTION THE SELLING OF LIQUOR WHILE OTHERS CONSIDER THE TRANSPORTATION OF IT A SUFFICIENT CAUSE FOR SLAUGHTER?
THAT MOON LOOKS WE WILL SMILE!
WHY DOES NATURE MAKE ONE MAN THIS SIZE
AND ANOTHER THIS
SIZE DON'T MEAN NOTHIN' SNOW FLAKES IS SMALL BUT LOOK WOT A JOB A LOT OF 'EM CAN DO IN TIEING UP TRAFFIC!
WHY DO SOME MEN WITH A 14½ NECK THINK IT LOOKS LARGER WITH A SIZE 16 COLLAR?
WHY ARE THE PLUMPER GIRLS THE MORE ROMANTIC?

ROYAL BRIDE HAD DOWRY OF $6,500,000

Combined Wealth of Humbert and Marie Surpasses Many in Royalty

Rome, Jan. 10 (AP)—Princess Marie Jose of Belgium brought as her dowry, it was said in diplomatic circles today, about $6,500,000.

This, together with the wealth of the Crown Prince, his own private properties, including Racconingi Castle, which by itself is one of the largest estates in the world, forms such a substantial patrimony as to give the newlyweds an independent status equal to, if not surpassing, that of most European royalties.

King Victor Emmanuel, father of Prince Humbert, is reputed to be the wealthiest man in all Italy.

The Prince and Princess today heard 30,000 Roman school children acclaim them and 6000 greet them in song in the statue-lined Piazza di Siena, in the great park known as the Villa Umberto I.

At the conclusion of the songfest the youngsters marched by the royal stand and each deposited flowers in honor of the young couple.

Not until tomorrow will the Crown Prince and his bride really start on their honeymoon and escape the burden of official ceremony which has beset them since their wedding.

Tomorrow they will go to the royal hunting lodge at San Rossore, near Pisa, where they will be safe from intrusion. On returning from San Rossore they will go to receive the official welcome of the city of Turin, official residence of the Prince and seat of the 92d Infantry, of which he is colonel.

Last night the royal pair witnessed a pageant representing a wedding procession of the Augustine era. Preceding the pageant they viewed from the balconies of the Quirinal Palace a fireworks display on historic Janiculum hill outside the city.

Croesus in the Talkies

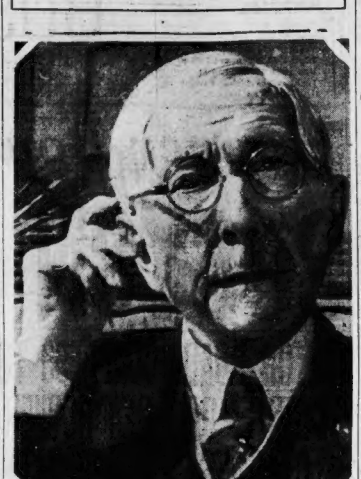

John D. Rockefeller, the world's richest citizen, who, at 90, finally consented to let his voice and his face go into the talkies. He is a feature of the Hearst Metrotone News talking pictures.

SCHAFER FLAYS DRYS AS 'FOES OF CHRIST'

Charges Savior Would Be Arrested if He Were to Make Wine of Water Now

Washington, Jan. 10—Declaring that a radical "dry" would demand indictment of Christ for violation of the prohibition laws if He came back to earth and repeated his miracle of turning water into wine, Representative John C. Schafer (R.) of Wisconsin took the floor in the House today to prove that the Bible teaches temperance but opposes prohibition.

Schafer's speech touched off what promises to be a long battle of words between "anti" and "drys" over Biblical teachings. Representative Sproul (R.) of Kansas announced that he has been preparing to answer the statements of Schafer by showing divine authority for prohibition.

Indirectly attacking Senator Brookhart (R.) of Iowa, Schafer said:

"If the Divine Christ were to appear on earth today and attend a wedding feast in the nation's capitol in these days of prohibition, and again perform his miracle of transforming water into wine, some fanatical prohibition demagogue, from a state where the tall corn grows and the strong booze flows, would, no doubt, appear before a grand jury two years later and demand that the Saviour be indicted on no other evidence than a keen sense of smell."

SAS CHRIST OPPOSED DRYS.

Schafer asserted that prohibition is in direct conflict "with the teachings of Jesuh Christ and His disciples."

Making a charge that the "Constitution has been changed from a charter of rights and liberties" into a criminal statute book," he asked:

"How can people respect a constitution that makes the act of temperance a crime?

"You must choose between prohibition and the christian religion," he said. "You cannot have both, for they are eternal opposites.

"An unbridgeable gulf separates one from the other, even as God and Christ standing on one side and the drys on the other."

Quoting from among the Teachates, who were the prohibitionists of His time, but rejected the teachings by totally ignoring them," he said. "He is nowhere quoted as opposing abstinence from the use of wine, as taught by the Technicires of His day, but miraculously made over 150 gallons of His choicest and inferentially stated that there would be wine in Heaven. He taught temperance, but not prohibition."

He quoted from Deuteronomy as follows: "'And thou shalt bestow that money for whatsoever thy soul lusteth after, for oxen, or for sheep, or for wine, or for strong drink.'

He also quoted from Ecclesiastes: "'Go thy way, eat thy bread with joy and drink thy wine with a merry heart, for God now accepteth thy works.'"

Quoting other passages from the Bible on the use of wine, Schafer said that to drys "who have more respect for Volstead than for divine authority, these texts mean no more than their religion means to God."

CHRIST ASSAILED AS BIBBLER

Using Charles W. Windle, editor of "The Liberal," as his authority, Shafer declared that "prohibition was unknown in the days of Christ time when Christ was on earth and that Christ was falsely assailed as a "wine bibber," which, he said, meant drunkard.

He quoted Windle as saying that Dr. Ernest Cherrington of the Anti-Saloon League "would have Christ belonged to a lower Mediterranean order of civilization."

Schafer also turned his guns on Senator Jones (R.) of Washington, a leading dry, who recently declared he could count the drunks he has seen in travels over the country "on my two hands."

In Seattle, Schafer said, records show that 4277 drunks were arrested in 1915, prior to prohibition, and 7203 in 1928. In Cleveland, O., the home state of the Anti-Saloon League, he said, police statistics indicate 5121 drunks arrested in 1919 and 32,925 in 1928.

SLEET STORM SWEEPS N. E.

Continued from First Page

ulsions of chest; Mrs. Orin Clark, 28, fractured shoulder; Mrs. Lilian Corrille, 32, bruises and possible shoulder fracture, all three of Lawrence, and Irene Quinlan, 25, of Methuen, chest injuries. The driver, Orin Clark, husband of one of the injured women was not hurt.

SEVERE ICE STORM

While Gardner was in the throes of the second severe ice storm of the winter, glare ice forming as rain froze immediately after falling, Calvin S. Gremood, president of the City Council, sustained a severe head wound when his auto collided with another. He was removed to Henry Heywood Memorial Hospital.

In the same city a park department truck driven by Supt. Charles Shaw, skidded over a 15-foot embankment to the Boston & Maine railroad tracks. A Worcester-bound train was flagged and delayed 30 minutes while the truck was being removed.

Extreme cold accompanied the storm in Maine. Rain, sleet and snow, driven by a stinging northeast wind was general throughout the Pine Tree State today. In many places conditions similar to those which caused much damage in the ice storm of Dec. 25th and 26th prevailed. In some sections glare ice on roads made bare by the balmy weather of the past four days made driving extremely hazardous.

ZERO WEATHER ON WAY

The icy blast from Canada, where the mercury fell to 38 below zero, is expected to drive the mercury below zero in northern New England tonight and to 12 above in Boston and vicinity.

The temperature in Boston fell 24 degrees in 24 hours up to 6 a. m. today, as a forerunner of tonight's frigidity.

A light snow and mist accompanied the drop in temperature and will continue through the day, the weather man predicted. The snow and mist that enveloped the area along the coast impeded traffic on land and sea and was responsible for several mishaps. One of major importance was the grounding of the steamship Luckenbach off Block Island, R. I.

The official forecast for Boston and vicinity follows: Cloudy and colder tonight; Saturday fair and colder; fresh north and northwest winds. The minimum temperature tonight will be near 12.

SLEET AND SNOW

Although the precipitation in Boston up to 8 a. m. today for 24 hours measured only .02 of an inch it was much larger in Northern New England.

A heavy sleet and snowstorm, with precipitation of 1.22, was reported from Burlington, Vt., and Northfield. The coldest spot in New England today was Greenville, Me., with six degrees above zero.

In the heavy storm that swept the west and midwest eight persons are reported dead, two from Chicago and six from Kansas City. After three days of rain, sleet and snow in one of the worst blizzards to strike the west in recent years, the Rocky Mountain and Southwestern states today faced a siege of cold that spread over thousands of square miles.

Temperatures which have been steadily dropping since Monday were still on the downward path today. Serious loss of livestock was reported, even in the southern states, Texas ranchmen reported birds moving further south from locations in which they usually winter.

Bus and train schedules through the southwestern region were disrupted and flying was stopped.

Clear cold weather accompanied by frosts in California found the Pacific coast still shivering from the storm and cold wave which has gripped that section for several days. Fifty motorists who were marooned in the snow near Sandberg, Cal., were released on the ridge roof north of Los Angeles by snow plows and went to the nearest inns to rest after their trying ordeal.

Woman Scores Lobby Probe as Hoover Foe

Continued from First Page

ranged between $400 and $700 a week.

She said she issued news releases advocating a low sugar duty in the tariff bill. She added that she also had handed publicity for the American Chamber of Commerce for Cuba, Fleischman Yeast and the Ford Motor Company.

In her statement Mrs. Jones said the committee was guilty of playing politics by striking "through witnesses at any political opponent whose name may have been mentioned in private letters."

In explaining her connection with Ford publicity, she said it was handled for an agent of the company in Cuba. Her salary from the American Chamber of Commerce of Cuba was $1333 a month, she said.

A letter she wrote to H. C. Lakin, president of the Cuba company, was produced and Mrs. Jones asked by what right the committee had a copy of her letter.

"Well, we have it," Caraway said, replying that they would argue the matter later.

"I'd like to," the witness replied.

The letter was obtained by a committee investigator from Lakin's files.

Mrs. Jones said she also was doing some work for Nellie Taylor Ross of the Democratic national committee.

The witness said that for a long time she issued a weekly release entitled "Cuban Opinion."

Senator Walsh, Democrat, Montana, reminded her an effort had been made to "cultivate a hostile sentiment" in Latin-American countries in connection with the tariff bill, but Mrs. Jones denied she had any connection with that.

Dr. Edward R. Pickerell of the General Dyestuffs Corporation, of New York, was summoned today by the lobby committee to appear Tuesday to answer reports that he used the office of Senator King, Democrat, Utah, as headquarters during consideration of the tariff bill.

BOSTON-BOUND SHIP WRECKED

Continued from First Page

was to have departed for Pacific ports.

She is a ship of 7916 gross tons, 436 feet long. She was built by Quincy in 1916 and is owned by the Luckenbach Steamship Co. of Delaware.

S. S. Robert E. Lee Forced Into Long Island Haven

The Robert E. Lee of the Eastern Steamship Co., which left Boston Wednesday evening with passengers for New York, was forced to put into Whitestide Landing, L. I., today on account of fog. Passengers continued their journey to New York by train and bus.

The steamships New Haven of the New London line and the Richard Peck of the Providence line were forced to anchor in Long Island sound through fear of collision. Later they proceeded to New York piers.

New York, Jan. 10 (INS)—A ferryboat grounded today in a heavy fog that blanketed the harbor and sea for 50 miles out.

Thirty passengers were on the ferry when she grounded on Ellis island.

Revenue cutters took off the passengers and went into ferry service pending floating of the stranded boat.

"Rockefeller Dimes" He Never Owned Bring Premium

Ormond, Fla., Jan. 10—The bellboys at a hotel here where John D. Rockefeller occasionally lives have a new "racket," auctioning off the oil king's famous dimes. When a bell "hop" does anything for John D., he gets the usual dime tip.

Many guests have approached the bellboys later and exchanged 50 cents or a dollar for the millionaire's dimes.

The demand for them is so great that many of the bellboys have taken advantage of it and so have a pocket full of shiny dimes at all times to accommodate all who desire them.

Most of the dimes thus traded for dollars never saw the inside of John D.'s pockets.

Woman Arrested in Lawrence Stabbing

Lawrence, Jan. 10 (AP)—Mrs. Annie Zalfagna, 36, was taken to a hospital here today suffering from stab wounds inflicted, police say, by Mrs. Mary Valente, 38, as Mrs. Zalfagna was on her way to work in a local mill. Her wounds are not serious.

Mrs. Valente was arrested and charged with assault with a dangerous weapon. Police say she complained Mrs. Zalfagna had written letters to Mr. Valente.

JOHN D., TALKS FOR MOVIES

The whole world will hear the voice of John D. Rockefeller.

As a result of two years of effort by C. E. Englebrecht of the Fox-Hearst Corporation Mr. Rockefeller succumbed to the lure of talking motion pictures at his winter home at Ormond Beach, Fla., on Monday, the negative being hurried to New York, where a print was turned out and sent to Cleveland by air mail for reproduction yesterday and will be produced in theaters everywhere.

The occasion was the celebration at Cleveland by the Standard Oil Co. of its 60th anniversary of existence, which Mr. Rockefeller was unable to attend.

His voice is amazingly strong and clear, and the recording was without a flaw. "The world's richest man" is shown seated on the veranda of his home at Ormond Beach. In the course of his talk, which is addressed to the executives of the Standard Oil Co., he says, among other things:

"I am grateful beyond measure for all these long, happy and prosperous 60 years now drawing to a close. I have no words to express my appreciation of all who have had a part in making the company the success it has been—far beyond our fondest dreams at the time of its beginning. We cherish the memory of the multitude of our dear associates who wrought industriously in their time of service and have passed on with unclouded records. We who remain are to carry on the work which they established, with the highest ideals, sharing with each other our successes and even our failures, with ever growing confidence, and an increasing desire to be of the greatest service to mankind."

The Rockefeller print was shown simultaneously at the Embassy, the Newsreel Theatre, in New York, and the gathering of Standard Oil executives. The picture is now being shown at leading theaters everywhere by Hearst Metrotone News.

Cotton Exchange Heads to Be Grilled

Washington, Jan. 10 (AP)—The Senate sub-committee investigating cotton exchanges, decided today to reopen its hearing tomorrow, and to summon next week the officers and records of the New York Cotton Exchange.

The committee ordered the appearance here on Monday of the manager and auditor of the New York exchange with all of their books for the last two years, John M. Herbert, Sr., former president of the Cotton Exchange, and Arthur Marsh, another former president, also were called.

Labor Troubles Not Confined to Occidentals

This scene is somewhat reminiscent of a 5 o'clock rush, but it was staged many miles from Boston. The picture was taken during the recent street car strike in Tokio, Japan, when seats, or even standing room, were at a premium. It took a good deal of determination to get aboard this car. (Wide World photo.)

Agitators Rebuffed by 250 Jobless Men

New Britain, Ct., Jan. 10 (AP)—Two speakers tried to persuade 250 men seeking jobs at City Hall today to march on local factories and claim wealth they said had been taken by industry from workingmen. Police did not interfere.

The speakers refused to disclose their identity. Some in the crowd resented the speech.

Pamphlets criticising President Hoover were distributed. One speaker said Russia offered many advantages, among them work for everyone.

WHAT DO YOU KNOW?

In Today's News	*Answers on Page*
1. Who will hold "gypsy assembly"?	18
2. What is the truth about individuality?	22
3. What memorial site is favored?	17
4. What should be done in Garrett case?	28
5. What is Annie Rooney's problem?	23
6. How can proper foods keep colds away?	10
7. What threatens to disturb naval parley?	5
8. What is Boston College's attitude toward football?	21

BOY'S PLANE, HOME MADE FOR $432, AMAZES VETERAN AIRMEN

WAR PILOT HESITATES AT FLYING IT

'Not With Those Stove Bolts,' Says Berry; Free Training to Be Youth's Reward

By CARL F. MORRISON.

Concord, N. H., Jan. 10—"I saw magazine pictures show how to make an airplane. So I just built one, climbed in and took off."

Thus does Leo Tremblay, 21-year-old Concord electrician, explain how he came to build unaided a "home-made" plane which has taken him 1500 feet aloft and won recognition from pilots of the Concord airport.

Leo receives his first lesson at the airport today. He has been promised a total of two or three hours, after which he will be allowed to "solo" in any type of airplane he selects from the 10 available—all free of charge.

In an exclusive interview with the Boston Evening American, the boy told of his six months' work in assembling his equipment and rebuilding a motor from an old motorcycle.

COST ONLY $432.

"It only cost $432.13," he said, "but if I build another one I can do it cheaper, because I wasted $50 or $75 on stuff I couldn't use on my plane."

Operating his plane costs only 1 cent a minute He uses ordinary automobile fuel.

Together with a Boston Evening American reporter and a photographer, Capt. Gordon K. Berry of the airport visited Long Pond, where the boy was found working on his plane.

"What a splendid model," exclaimed the pilot, who has had more than 500 hours in the air, including war flying in France.

"It's what we would call a parasol type of monoplane, equipped with skids," he commented.

"Where's your propeller?" he asked.

"Oh," grinned the youngster, "I take it off and hide it when not in use. That's how I took the darn thing so no one else will use it."

Capt. Berry walked around the 30-foot wing spread.

FEAZES VETERAN FLIER

"A swell job, kid," he said, admiringly.

"Tell me, frankly, captain," Leo earnestly inquired, "would you go up in it yourself?"

The war ace of the British Royal Flying Corps, whose bravery is assisted to by the government's official crediting of three or four enemy planes, hesitated.

"Well," began the captain cautiously, "I think first of all I'd take out those thin stove bolts and put in real heavy steel airplane bolts. I don't see how you ever kept the piece all in one piece."

Capt. Berry then pointed to the tail flippers.

"I'd want some steel airplane hinges," he added, "instead of those weak door hinges and short screws."

"Yes, kid," admitted the pilot, "if you could take her up 1500 feet, and come down without crashing, I guess I'd take a chance."

"But not today," he hastened to add.

With a flip of his hand, he yanked off a spark plug wire connecting one of the four cylinders. These wires were exposed to the air.

"You'd better cover these with a box," warned to captain, "for some day a powerful slip-stream will tear one of them loose. Then where would you be?"

The boy admitted that "all four cylinders are needed to keep her up."

He had an explanation of what he would do if his motor went dead.

NO TIME FOR GIRLS

"You notice that I built my wings extra long," he pointed out. This is to enable him to glide safely to a landing field.

The boy said that his experience last year in making flights in gliders would come in handy.

On the side of the cockpit are the words, "Miss Vichy 4."

"Oh, no," the youngster explained, "there is no romance here. That's named after my brother's two-year-old baby."

"Girls are all right in their place," Leo announced, "but I haven't time for them. They would get in the way."

The boy has been up six times. The first flight was made a week ago Wednesday, when he was up for an hour.

Asked what his parents thought about it, he replied:

"I didn't tell them until afterward. I was afraid they'd worry."

The boy admitted that he "was ragged" on his turns. Observers say that he doesn't bank much, but "skids" around.

The gas tank has eight-gallon capacity. The boy can stay up four or five hours. His take-off and landing speeds range at about 30 miles, which is believed to be something in the nature of a world's record.

The boy attains about 60 miles an hour in the air. He has only 7½ horsepower, from a 117-pound motor. The whole ship weighs only 450 pounds, as contrasted with airships of 16 times that weight.

The wings are of cloth. The gas tank is overhead, and drains down. At first the boy had his tank on a level with the motor and siphoned the gas.

"On my first flight, the motor began to sputter after a gallon had gone," he explained as his reason for shifting the tank.

"They're a great bunch at the airport," was his tribute to his future instructors.

Beating That Star Lindbergh at His Own Game

Capt. Gordon Berry of the Concord (N. H.) airport inspecting the plane which young Leo Tremblay joined together with stove bolts and door hinges, equipped with a rebuilt motorcycle engine and flew. His marvelous achievement moved the airport fliers to start his free training in a regular plane for a pilot's license. (Staff photos.)

Leo Tremblay, Concord (N.H.) youth, taking off in his home-made plane.

71 BELLS IN BOK FUNERAL RITES

Lake Wales, Fla., Jan. 10 (AP)—In a setting of tropical beauty funeral services will be held today for Edward W. Bok at the Singing Tower he erected in appreciation of the opportunities afforded him by this country.

The services will be conducted by an old friend, Dr. Samuel D. McConnell of Philadelphia.

As his tribute is said, the 71 bells in the carillon will be sounded. The services will be in the lower room of the tower, Mr. Bok's private room.

The body will be placed in a crypt in front of the great north door. Mr. Bok built the vault, but only intimates knew what it was for.

Anton Brees, Belgian carilloneur, will play one of the philanthropist's favorite old folk songs, "God's Hand," a melody of his native land. The Netherlands, music by Josef Hofmann and words by Mr. Bok himself. As the body is placed in the crypt Chopin's funeral march will be played.

The public will be admitted to the Mountain lake bird sanctuary throughout the day as usual, but during the funeral only the family and invited friends will enter the tower.

Mr. Bok's sons, William Curtis Bok and Cary William Bok, with six employes of the sanctuary, will be pallbearers.

CITY OVERTIME UP TO $372,947

Figures for overtime work in city departments made public today by Mayor Curley show an increase of 125 per cent in the last four years and more than 100 per cent in a single year.

That this staggering increase will be boiled down to a minimum figure by the mayor is a foregone conclusion. He has ordered in many cases that all overtime work be discontinued.

The mayor pointed out the fact that during the last year of his previous administration overtime payments amounted to $160,000. Under Mayor Nichols in 1926, the first year of his term, the overtime paid to city employes jumped to $338,897.76; in 1927, $327,435.33; 1928, $294,235.04, and in the last year of the Nichols regime, 1929, it soared to $372,947.24.

Mayor Curley believes that a continuation of this policy would tend to place such a burden on the city in added expenditures in the municipal budget that an increase in the tax rate this year would be inevitable to be passed on to tenants and property owners as well.

'Hell,' Says Radio Chief, 'Not Profane,' Nor Is 'Damn'

Washington, Jan. 10 (INS)—The word "hell" and "damn" do not constitute profanity sufficient to deny a radio station a license, in the opinion of Judge Ira E. Robinson, chairman of the Federal Radio Commission, who testified toda fbefore the Senate Interstate Commerce committee.

He was giving his opinion on the so-called profanity of W. K. Henderson, who operates station KWKH at Shreveport, La. Senator Dill (D.) of Washington, who recently assailed Henderson on the Senate floor, was questioning him as to why Henderson was permitted to continue on the air.

Stone Age Men Still Living in Australia

Sydney, Australia, Jan. 10 (AP)—In remote Australia, untouched by civilization, man still exists in the stone age. A few years more, and the opportunity he presents for scientific study, will probably have gone.

Under the auspices of the Rockefeller Institute and at the invitation of the Australian Scientific Research Association, a party headed by Dr. Porteus, professor of racial psychics of the University of Hawaii, Dr. Paul Withington of Honolulu and Ralph King, a photographer, have just penetrating inland from the far northwest coast of the continent, obtained more than 25,000 feet of extraordinarily valuable films, and a mass of data.

The natives were shy and hostile, and several times spears were thrown at the party, and great difficulty was encountered in coming into contact with the natives, but films of high scientific value were obtained, mainly at Osborne Island, where the party succeeded in winning over a native through whom they gradually won the confidence of the inhabitants, who had taken to the bush, but who drifted back in bunches and dropped their weapons as a sign of friendship.

Mr. King, who has been on many expeditions and who has studied the customs of the natives of Tibet, Africa, China and Peru, says never before was he so fascinated and often he became so interested that he forgot to operate his camera. The expedition also made a large collection of native birds, animals and reptiles for scientific purposes.

In western Queensland the expedition came to an unfortunate conclusion on account of Dr. Withington having his hand poisoned by a piece of rusty wire. Sepsis became so acute that, under the greatest difficulties, he was rushed by air and rail over 2000 miles to Sydney for special treatment. His life was saved, but he was at the point of death several times en route.

Police Hunt Insane Runaway Convict

Concord, N. H., Jan. 10—Henry Hilliard Hobbs, formerly of Haverhill, Mass., who has been serving a 15-year prison sentence for an attack upon a 14-year-old Marlboro, Mass, girl, in Atkinson, N. H., in 1917, has escaped from the State Hospital for the Criminal Insane.

Atty. Gen. Winthrop Wadleigh has appealed to the police of New England to aid in the search for Hobbs.

State Hospital officials warned that Hobbs is considered a dangerous mental case and might prove treacherous if attempts are made to capture him.

A few years ago attempts were made by members of the Hobbs family and friends to have Hobbs pardoned or paroled from State prison, but after a long legal battle his plea for clemency was refused.

Man Dies as He Reports for Work

Anthony Guerra, 22, of Henchman st., North End, collapsed and died soon after reporting for work at the San-Man Chocolate Co., Commercial st., today.

Medical Examiner Magrath reported death due to natural causes.

BANKER FINED AS AUTO DRUNK

William H. Thayer, 62-year-old Boston manufacturer and bank director, was today fined $115 in Quincy district court after being found guilty of drunken driving and drunkenness.

Thayer, president and treasurer of the Nebrak Fibre Products Co., was refused a continuance of the case by Judge Avery to permit him to bring witnesses from New York. The court refused to be impressed with the important business position of the defendant, outlined by counsel.

An appeal was entered and Judge Avery held Thayer in $250 for the Dedham Superior Court. Thayer's home is in Mill st., Dorchester. He was arrested by Patrolman Joseph Duggan of the Milton police.

3 Sailor Stowaways Arrive on Bolivian

Shore leave at Southampton for James P. Kirby, James Connolly and Joseph McCoy, members of the crew of the S. S. Leviathan, provided such a diversion that the trio missed their boat.

They went to London and then stowed away on the Leyland line Bolivian. One day out at sea they came out of hiding and went to work scrubbing decks.

Today, with the arrival of the Bolivian in Boston, a week late because of storms, they were turned over to immigration authorities, who will decide what to do with them. Kirby is a Bostonian, Connolly comes from Pennsylvania and McCoy from Minnesota.

Three Americans Seek Paris Decrees

Paris, Jan. 10 (INS)—A number of divorce actions were filed in the Seine tribunals by Americans today.

Mrs. Charles Alexander Munn of Philadelphia, the former Mary Paul filed suit for divorce charging her husband with desertion. She was married at Radnor, Pa., July 31, 1909.

Mrs. Jacob Shores, born Eugenie Jugie, who was married at Bridgeport, Ct., on January 23, 1923, also filed a divorce action charging desertion.

A third American action was filed by Mrs. Edward Dodelin, the former Yvonne Lievre, who was married in Paris on March 8, 1924. She also charged desertion.

Savin's 'Son' Fights $10,000,000 Will

White Plains, N. Y., Jan. 10 (AP)—Charles Monroe Savin, 51, adopted son of the late Frank W. Savin, wealthy Port Chester broker, who died December 31, filed in surrogate's court today an objection to the probate of the will of his foster father, alleging the paper is illegal and void.

The adopted son, who was ordered from the Savin home two years ago, was not mentioned in the will. Practically all of the estate, valued around $10,000,000, was left to the widow, Mrs. Anna Mary Savin, the broker's fourth wife and his former Czechoslovakian housekeeper.

ALASKAN PRIEST FLIES TO HUB FOR PLANE

Jesuits Will Use an Airship for Their Work in the Frozen Yukon

A real flying parson came in from the Yukon today.

Next summer he will fly back to the Yukon with a six-place cabin airplane to carry on the work of Jesuit missionaries whose communicants are scattered hundreds of miles apart and difficult of access in the long frozen winters.

The priest is the Rev. George H. Woodley, S. J., son of Mrs. and Mrs. William H. Woodley of Brentwood ave., Wollaston, and he was sent from Holy Cross, Alaska, a Yukon town, to learn to fly at the Boston Airport. Already he has his student pilot's license.

By the early part of next summer Fr. Woodley, a former student at Boston College, hopes to have attained his transport license under tutelage of his brother, Arthur, who owns a Fleet biplane at the airport.

Bishop J. R. Crimout, S. J., in charge of the Yukon diocese, assigned the young priest to the aviation job.

Fr. Woodley was ordained in December, 1927, and has been in Alaska since. He went two years to Boston College, then transferred to St. John's Seminary and went from there to St. Bonaventure's in Alleghany, N. Y.

End Honeymoon Ashore

Rough weather forced Helen Wills, famous tennis star, and her husband, Frederick S. Moody, Jr., to cut short their sea-going honeymoon. They are shown on their return to Los Angeles harbor, from which they started after the wedding ceremony. (International Newsreel photo.)

RUSH STRICKEN MAN TO PORT

New London, Ct., Jan. 10 (AP)—Radio Operator Louis Kleinkraus of the trawler Osprey was being rushed in from the fishing grounds off Nantucket lightship today suffering from what is believed to be an attack of acute appendicitis.

Kleinkraus sent the message by radio telling of his condition and then received the instructions to his captain to proceed to port immediately.

The call was received at the office of the Portland Trawling Co., and in addition to ordering the Osprey to port, President John Graham requested the Coast Guard to send a boat out to intercept the Osprey and transfer the radio operator in order to speed up his trip to a hospital.

EDDIE CANTOR Rises to Say:

PHILADELPHIA, Jan. 10—

Here are bits of news which might interest you.

Julius Rosenwald took unto himself a wife, which means that Sears Roebuck has a new president.

In New York city 4500 people create a riot trying to see a movie explaining the Einstein theory. Gosh, they must have thought it was Rothstein.

Newspapers report two slight earthquakes. It was merely Greta Garbo practicing her English for the talkies.

President Green, of the American Federation of Labor, tells us of the thousands of musicians out of employment, due to the canned music in the movie theaters. It won't be long before the people wake up. No person will eat delicatessen in preference to a good home cooked meal.

(Copyright, 1930, by Eddie Cantor)

Subject, Painting and Artist in Legal Tangle

Mrs. Florence Brooks Aten, wealthy society matron and head of the Brooks-Bright Foundation for Promotion of International Amity, is being sued by George de Forrest Brush, noted painter. The painting shown here is the cause of all the trouble.

Brush seeks $7000 he alleges was due after he did the painting over when Mrs. Aten was dissatisfied with it at first. She says she paid $10,000 already. This is Brush's third suit. (International Newsreel photo.)

YOUNG TO RUN U. S. WORSTED

Judge Louis S. Cox, in the motions sessions of Superior Court, today appointed B. Loring Young receiver for the United States Worsted Corporation of Boston in a bill in equity brought against the corporation by the Old Colony Trust Company, trustee under debenture bonds issued by the corporation in 1923.

It is claimed the corporation failed to pay interest on the bonds and the failure made the bonds immediately payable. A court judgment ordering payment of more than $3,000,000 remained unpaid, the trust company declared.

Young was ordered to furnish a bond of $50,000.

Warner Appoints Foley Assistant

Atty. Gen. Joseph E. Warner today appointed David A. Foley of Easthampton as an assistant attorney general, and accepted the resignation of Asst. Atty. Gen. Gerald J. Callahan of Holyoke, who for some time has been desirous of returning to private practice.

The new assistant attorney general has been associated with Judge John L. Lyman at Easthampton. He has been counsel for the town of Easthampton since 1923.

Plan Reception to Councillor Kelly

Arrangements have been completed for a reception and banquet to be tendered City Councillor Francis E Kelly at the Elks Hotel on January 23.

Chairman of committees in charge are John J. Stanton, Albert P. Rogers, Joseph F. Cussen, Edward I. Rasnick and Alexander F. Beaton.

LUFKIN, JR., IN AUTO CRASH

Gloucester, Jan. 10—Wilfred W. Lufkin, Jr., 30, of Storey ave., Ipswich, son of the collector of the port of Boston, was arrested here today after his automobile snapped off a telegraph pole which scattered a stone wall over the street.

Lufkin was thrown from the machine, which was a complete wreck, and was slightly dazed, but escaped without serious injury.

Lufkin is general manager of the Ipswich Hosiery Mills, this city.

According to the police, Lufkin was driving home through Essex ave. and on Slough's Hill lost control of his machine.

In court today [illegible] was arraigned on a charge of intoxication. This was continued until January 17 and he released in bonds of $350.

Tug Captain Stricken at Sea Is Near Death

Taken ill at sea [illegible] Timothy Seymour, 50, of 816 E 24th st., Savannah, Ga., skipper of the tug S. G. Wilder, was rushed to Boston today and removed to Haymarket Relief Hospital. There he was found to be suffering from a hemorrhage and his name was placed on the danger list.

Stork Makes 12th Visit to Home of Atty. O'Connell

"It's another boy," remarked Joseph E. O'Connell, Boston attorney, as he rushed through his office door with a box of cigars tucked beneath his arm, today. When the barrister called the roll at home earlier today three girls and nine boys answered "present." The eldest, Joseph, Jr., is 17,

WARNS PUBLIC OF 'PARROT'S DISEASE'

Washington, Jan. 10 (AP)—Surgeon-General Cumming of the Public Health Service today advised avoidance of contact with recently imported parrots until officials complete an investigation of a highly fatal disease, several cases of which are thought to have been contracted from the birds in Maryland.

In response to an appeal from Governor Ritchie two public health doctors have been sent to Baltimore and Annapolis to study the condition of three persons, critically ill with what is thought to be psittacosis, or "parrot's disease," the symptoms of which are similar to those of pneumonia and typhoid fever.

Dr. Cumming said he did not fear an epidemic of the disease, since it is generally believed that it is transmitted only from bird to human being, and not from person to person. He urged, however, that contact with parrots and their cages be avoided.

"I advise the precaution," explained Dr. Cumming, "simply for the safety of individuals who otherwise might be exposed. There is at present no indication of widespread prevalence of the disease, but I would urge that the people avoid contact with possible conveyors, the birds, until we have completed investigations."

Scanning reports from Hamburg, Germany, that a "parrot's disease" alarm had been roused by many deaths in widespread parts of that country, Dr. Cumming called assistant surgeon-generals into consultation today with himself and Dr. G. W. McCoy, director of the hygienic laboratory.

Screen Beauty

MARY NOLAN

Motion picture actress, who was elevated to stardom in the "Shanghai Lady" after playing featured roles in German and American productions, will be heard in several songs during the Old Gold-Paul Whiteman hour, over WNAC and the Columbia System, on Tuesday night, beginning at 9 o'clock. Mary will be remembered as the former Imogene Wilson.

MARY PICKFORD PAID MOTHER $52,000 YEAR

Los Angeles, Jan. 10 (AP)—The motion picture colony at Hollywood today got a glimpse of figures on the earnings of Mary Pickford, who appeared in probate court and testified about her income in connection with the estate of her mother, Mrs. Charlotte Pickford Smith, who died in March, 1928.

Miss Pickford protested the levying of inheritance taxes against her mother's estate amounting to $38,284 in addition to the $52,000 the state already had collected.

The actress contended that the state law was not entitled to the additional tax, on the ground that $760,000 of Mrs. Smith's $1,100,000 estate was in three trust funds held jointly by mother and daughter, the survivor to inherit all.

Miss Pickford, wearing a rose veil over a close-fitting brown felt hat, a simple skirt slightly more than knee length, and a brown mink coat, braved a refreform to appear in court.

Among other things, she testified that in 1917 she saved $420,000 out of a $560,000 salary. Just after the war, in 1919, she said she was earning $10,000 a week. The following year she began producing her own pictures. About this time she employed Charles M. Schwab to create a trust fund.

The actress testified she paid her mother $26,000 a year salary in 1916 and $52,000 a year in 1917 and 1918. Asked what her mother did to earn such a salary, Miss Pickford said:

"Oh, she was taking care of our personal expenses, donations and paying the bills. The children, Jack and Lottie, lived with her and she was the head of the family. Her services were very valuable."

Portugal Is Building Mid Ocean Airdrome

Terceira Island, Azores Archipelago, Jan. 10 (AP)—Far out in the Atlantic ocean, on the little island of Terceira, which is one of the Azores group, the Portuguese Government is erecting the first international transoceanic airdrome in the world.

American and other airmen seeking to span the Atlantic or circumnavigate the entire globe by air, will find on this rocky oasis on the Atlantic a highly modern air base, equipped, not only with the most approved form of slipways and hangars, but with spare parts and most skilled aviation mechanics ready to lend assistance in any direction.

Terceira island is 2255 miles from New York and 2200 miles from Le Bourget, the great French aviation center.

Would Neutralize Airdromes in War

Rome, Jan. 10 (AP)—Dr. Fonseca Hermes, secretary of the Brazilian embassy to the Holy See, has transmitted to the secretariat of the London naval disarmament conference a project aiming to internationalize in time of peace and neutralize in time of war all floating airdromes that may be built in the open sea for landing and refuelling airplanes or hydroplanes.

The floating airdromes would be under the protection of the League of Nations.

12 Dead, 14 Hurt in Wreck

New Delhi, India, Jan. 10 (AP)—Twelve persons were killed and fourteen injured when the Peshawar express collided with a freight train at Clutterbuckpur. Several coaches were telescoped.

Revenge on Musical Crank Doesn't Pay

New York, Jan. 10 (AP)—Magistrate Doyle of Long Island city sympathizes with persons whose sleep is disturbed at 3 a. m., but proposes to enforce the law.

Awakened by the playing of a hurdy gurdy, George Hanse fired at James Taveras with an air rifle, hitting his nose. Regretfully the magistrate held Hanse for trial, remarking that if every victim of noise grabbed a gun it would sound as if the war had started all over again.

Officers Elected

Sergt. Nicholas Veducoic was elected president of the Newton Police Benefit Association at the annual meeting. The other officers elected are: John Monaghan, secretary; Thomas Leehan, treasurer; George Kilmain, Patrick J. King, John J. Murphy and Henry Loughlin, members of the board of directors.

MEDBURY SAYS

By JOHN F. MEDBURY

A MAN may be a big fish in his home town, but the chances are New York or Chicago wouldn't even use him for bait.

Pitiful Cases

The fellow who woke up the other morning with a black eye.

He'd been fighting in his dreams and was too lazy to defend himself.

You're Wrong

A three letter man isn't necessarily a member of the K. K. K.

American Tragedies

The cross-country runner who couldn't go down town the other morning because his car was laid up.

Take It or Leave It

A famous sportsman christened his new yacht the other day with a bottle of moonshine and it ate a hole in the side of the boat.

Excuse It Please

Don't worry if your husband has a funny look on his face. Maybe he's thinking.

Ace of Cads

The fellow who always slips three or four engagement rings in his pocket when he goes away for the week-end.

Momentous Moments

When an India rubber man goes to the penitentiary for a stretch.

Our Own Vaudeville

First European Tourist—Did you visit Garmisch-Partenkirchen last summer?

Second European Tourist—I don't know. I'll have to look at the labels on my suitcase.

Copyright, 1930, King Features Synd., Inc.

Filene's Automatic Bargain BASEMENT for MEN

NOTE for folks who couldn't come Friday—in many cases where quantities were large there will be good choosing SATURDAY from lots placed on sale for the second day of our great anniversary.

SATURDAY at 9 sharp

It has been several years since we have been able to get a collection together like this—come see the value for yourself

3886 men's PANTS

90% of the lot FIRST quality
10% are SECONDS

many are duplicates of pants we have sold here for twice this low price

$1 extra selling space extra sales people

OUR PLAN (Originated by Filene's) If we fail to make the FIRST price low enough the automatic plan forces the price down 25% after 12 selling days, 50% after 18 selling days, 75% after 24 selling days. Goods unsold after 30 selling days given away to charitable institutions.

pencil stripe pants!
soft finished fabrics!
hard finished fabrics!
shadow stripe pants!
mixture pants!
check fabric pants!
plenty of blue stripes!
plenty of dark work pants!

sizes 29 to 42 in one kind or another

odd lots, surplus stocks, some seconds and stocktaking surpluses of several makers

Men's blue serge, worsted, etc., PANTS
odd lots—few seconds
Plain colors, stripes, blue serge or hard or unfinished worsteds, etc. All well tailored—sizes 29 to 42 in one kind or another. $3

Men's all wool and other PANTS
Light or dark colors, plain blues, grays, stripes, herringbones, or mixtures—many heavy weight pants. Sizes 29 to 44 in one kind or another. Odd lots. Saturday. $2

HUNDREDS OF OTHER BARGAIN LOTS NOT ADVERTISED—NO MAIL ORDERS

THE HALF-YEARLY SALE

BOND OVERCOATS
TWO-TROUSER SUITS

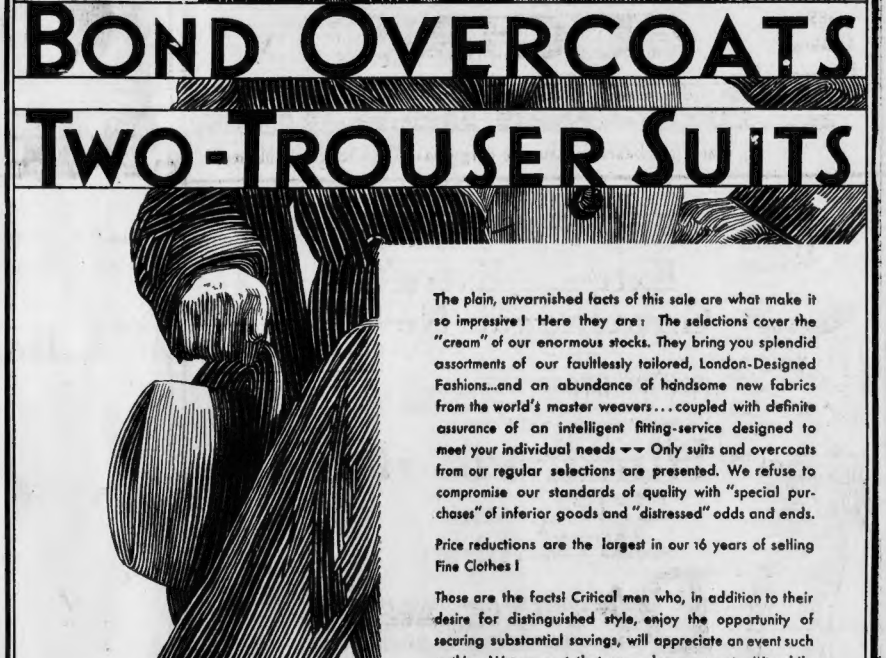

The plain, unvarnished facts of this sale are what make it so impressive! Here they are: The selections cover the "cream" of our enormous stocks. They bring you splendid assortments of our faultlessly tailored, London-Designed Fashions...and an abundance of handsome new fabrics from the world's master weavers... coupled with definite assurance of an intelligent fitting-service designed to meet your individual needs ▾▾ Only suits and overcoats from our regular selections are presented. We refuse to compromise our standards of quality with "special purchases" of inferior goods and "distressed" odds and ends.

Price reductions are the largest in our 16 years of selling Fine Clothes!

Those are the facts! Critical men who, in addition to their desire for distinguished style, enjoy the opportunity of securing substantial savings, will appreciate an event such as this. We suggest that you plan a prompt visit, while selections are best.

$21.50 $26.50 $31.50

Use Bond Ten Payment Service

OPEN SATURDAY EVENINGS

BOND CLOTHES

618 Washington Street [at Essex]

ITALIANS DIM HOPE OF BIG 5 PARLEY

Paris, Jan. 10 (AP)—France is unable to concede to Italy naval parity as a basis for negotiation on a Mediterranean pact of non-aggression, but official circles do not feel too much importance should be ascribed to the fact.

The French foreign office authorities believe the entire subject of sea strengths should be settled from the standpoint of the security needs of each nation. Naval parity, as such, is held to be a doctrinal question of prestige only.

Nevertheless, hope for a general pact of non-aggression in the Mediterranean as a prelude to any agreement which the London conference may evolve appeared considerably dimmed today. It was stated, however, that the situation was not hopeless and that a way might yet be found out of the difficulty.

It was learned here that Italy had frowned on the idea of a broad treaty of mutual guarantees and instead had voiced a preference for a strictly Franco-Italian accord without participation of Great Britain and Spain.

Believes Hoover Would Scrap Battleships

London, Jan. 10 (AP)—The Spectator, a non-partisan weekly of Conservative leanings, adding its voice to the Times and other authoritative London journals, tomorrow will urge the British government to propose abolition of battleships at the forthcoming naval conference.

Admitting that American naval opinion places great faith in the big ships on their merits, the Spectator says President Hoover nevertheless has pledged the United States to "reduce her naval strength in proportion to any other country."

"Sisters Is Gaiters" is truly spoken of Classified Want Ads—its some, but they make a lot of stir—called Results.

Delegates and Their Wives Leave to Take Part in London Naval Conference

Senator and Mrs. David A. Reed pictured on the S. S. George Washington just before they sailed for England. The senator is a prominent member of the United States delegation to the five-power naval conference. (International Newsreel photo.)

Charles Francis Adams, Secretary of the Navy, and Mrs. Adams snapped at the Pennsylvania terminal, Jersey City, on their way to embark on the liner George Washington, on which they will sail with the other American delegates to the naval conference in London. (A. P. photo.)

Ambassador Dwight H. Morrow and Mrs. Morrow. Ambassador Morrow is one of the American delegation at the conference.

Senator and Mrs. Joe T. Robinson of Arkansas. Senator Robinson will take part in the five-power naval conference. (I. N. R. photo.)

SENATE AT SEA OVER SUGAR TARIFF

Washington, Jan. 10 (AP)—Sharply conflicting viewpoints added next today to the Senate controversy on the sugar tariff.

With the outcome cloaked in doubt, the best informed of observers, including many members of the Senate, were reluctant to make a prediction.

Four attitudes had become apparent, but how far these could be taken as representative of the thought of the respective groups remained to be revealed by the debate of the next few days.

At the core of the controversy lay the question of how great a duty is to be levied against sugar imported from Cuba.

Senator Ransdell of Louisiana, which produces more cane sugar than any other state, led an aggressive campaign for adoption of the rate sponsored by the House.

Senator Harrison, Mississippi, a Democrat, advocated a continuance of the present rate.

On the Republican side, Chairman Smoot, of the finance committee, in charge of the tariff bill, favors the 2.20 per cent rate approved by his committee. Senator Vandenburg of Michigan, who is identified with the "Young Republican" faction, favors the committee rate.

Senator Borah of Idaho, a leader in the independent western Republican group, sees the problem as one of which Philippine free sugar imports are the basic factor.

50 Years Married

Fall River, Jan. 10—Mr. and Mrs. George Maines observed the 50th anniversary of their wedding at their home, on Albion st., surrounded by their sons and daughters, grandchildren, and other relatives.

1855 1930 1855 1930 1855 1930 1855 1930 1855 1930 1855 1930

1855 Gilchrist's Diamond Jubilee 1930

GILCHRIST'S BARGAIN BASEMENT

Watch for Basement Jubilee Bargains--They Save You Money

Jubilee Bargain

Extra! Extra!!
Great Bargain News!

Saturday at 9 A. M.

Low priced because a manufacturer went out of business and sold us these dresses regardless of cost.
—And because a chain of nationally known retail stores disposed of their surplus stocks.

Hundreds of Silk and other Dresses

Women's, Misses', Juniors'

$2.95 Some Seconds

They're such amazing values you will want to buy two or more when you see them.

Flat crepes, high shade crepes
Chiffon velvets, rayon crepes, georgettes
Novelty sport mixtures and jerseys
Party dresses, street dresses, sample dresses
Many silhouettes and other new style details

It's bargains like these that has made this Basement Store famous New England over!

Filene's Filene's Filene's Filene's Filene's Filene's Filene's Filene's Filene's Filene's Filene's Filene's

1855 1930

Gilchrist's Diamond Jubilee

Watch for Jubilee Specials They Save You Money!

MEN!

You've waited for it all Year. Here It Is—

"Choice of Entire Stock" ANY SUIT ANY OVERCOAT $26.50

New 1930 Suits and Overcoats--$35 to $75 Values

Every suit and overcoat in our regular stock reduced to this once-a-year low price. In addition, a big special purchase of Nationally advertised suits and overcoats is included in sale. Sizes for men and young men of all builds.

The Suits

Every Men's and Young Men's 2-Trouser Suits in mixtures, browns, grays and oxfords; single and double breasted 2 and 3-button coats.

Every One Trouser Suit in worsteds, unfinished worsteds and cheviots. Single and double breasted, 2 or 3-button coats.

Every Blue and Black Suit in serges and unfinished worsteds. Single and double breasted.

Every Tuxedo in stock.

Open an Account
Charge accounts will be opened in the Men's Clothing Department.

The Overcoats

Every Heavy Ulster in plaid back coatings. Browns, grays, and heather mixtures.

Every Blue Coat in double breasted box and tube models.

Every Dress Coat in oxford grays and herringbones. Some with velvet

Every Raglan S **er Coat,** single and double breasted.

Every Regula **Coat** in heathers, fancy mixtures and herring Grays, tans and overplaids.

Many Overcoa ored from imported woolens.

—and the regular Gilchrist features

1. Every suit and overcoat new this season.
2. Convenient 10-payment plan.
3. Guaranteed fit, no charge for alterations.
4. Prompt Delivery.

10-Payment Plan
Small down payment, and the balance while you wear your suit or overcoat.

MEN'S CLOTHING—STREET FLOOR

STATES GIVING MORE AID TO DRY FORCES

Washington, Jan. 10—A more satisfactory degree of co-operation by state and municipal governments in enforcement of the prohibition law was indicated today by reports to the Treasury Department from dry administrators.

In more than 50 per cent of the states the co-operation with the federal government was characterized as excellent, and in all but a half dozen states there was some degree of effort put forth by the local government to assist in enforcement of the law.

In three important states, New York, Maryland and Wisconsin, there are no state prohibition laws and virtually all enforcement rests on the activities of the federal government.

CO-OPERATION LACKING.

There is some co-operation, however, in northern New York, where county prosecutors have charged prohibition violators with maintaining nuisances.

The federal authorities have a considerable number of agents concentrated in these states, but owing to adverse public opinion and the impossibility of providing an adequate force to do actual policing, serious difficulties have been encountered in meeting the organized activities of the rum trust.

Officials admitted that in a considerable number of states where there are state laws modeled after the Volstead act, or even more severe in penalties and extensive in scope, real co-operation was lacking.

NEED ARMY OF MEN

"It is utterly impossible for the federal government to police the United States and handle all violations with 3000 men," one official said.

"That force could not even meet the situation in New York city alone. It would require a force of prohibition agents more than equal to all the state and municipal policemen, sheriffs, deputy sheriffs, constables and other peace officers in the United States to really enforce prohibition clear down to the small violator."

Wallingford Girl Victim of Matches

Middletown, Ct., Jan. 10 (INS)—Lena Segalino, 3, died in Middlesex Hospital today of burns she received at her home in Wallingford while playing with matches. The child's parents drove 16 miles, passing another hospital close to home, in order to reach the hospital they knew about here.

Letters From Readers

Times Have Changed, But Still We Grumble

Editor Boston American:

How times have changed in Boston. We no longer hear the cries of the street peddler or junk dealers, calling out for trade. We no longer hear, "Knives to grind"; "Umbrellas to mend"; "Rags-Bottles."

It used to be said by the wags of the past, "Where there are bottles there's sure to be rags."

What has become of the coffee cup that had guards for the moustache.

Do you remember when there was plenty of straw in the horse cars during the snowstorms, or the coal stoves at the front and back of the railroad car to heat it? Then the brakemen used to run for the brake wheel to swing it upon the approach of a station. Now everything has changed and we grumble more than ever. The younger generation doesn't know what we old codgers had to stand in our youth.

HENRY T. UNSWORTH

Thinks Union Jack Good Enough for Canada

Editor Boston American:

Is Canada going to have a distinctly national flag independent of the Union Jack?

Personally I do not believe this report, and I do not agree with it. We fought under the Union Jack during the World War and we had a distinctive mark on the Union Jack that designated whence we came. If we were to gain anything from our independence, it might be well to consider it. India is trying to get independence. Let Canada stand by the mother country and use the Union Jack with a Canadian mark.

ANGUS M.

More Opportunity for Women in Business

Editor Boston American:

The time is coming when women must run a bank of their own for women and give advice on investments. They should have a bank of this kind in every large city of the United States. There is a bank in Shanghai run by Chinese women exclusively for women. A bank run by women and for women will develop the banking instinct in the growing generation of women.

There must be more opportunities for women in the business world and especially for those who are graduates of colleges. There are more women in the real estate business than ever before. More business opportunities must be open to them. Governor Allen showed his far-sightedness in commending them to the jury system. Men may shake their heads all they please. Women must get more business opportunities.

MRS. T. Y. L.

Clean the Air of Smoke and Soot

Editor Boston American:

Every house in Boston sends out smoke, soot and dust. We must clean up the outside air by not putting anything in it and in years to come, the State House will not contaminate the air on Beacon Hill.

Some time in the near future, a wise man will arise and turn smoke into dyes, perfumes, phenacetin and other useful articles.

Soft coal must go. It has served its day and generation. Cities in the coming generations will use fuel gas. There will be no odor then. Buildings will be white and remain white. We must get rid of smoke in city life. Here is an opportunity for some one to grow rich.

N. M. L.

Sees No Irreverence in Sunday Sport

Editor Boston American:

I see no valid reason against allowing Sunday indoor hockey and basketball at special hours on that day.

What would some of the objectors have us do after we have gone to church, sit down in a chair and wonder about what the weather will be in the next 24 hours?

The Lord's Day can be properly observed in keeping active in some wholesome sport or occupation. Some of us do not enjoy singing psalm tunes all the time, and I don't think that the Almighty will have his mark of scorn upon us if we enjoy a little sport on Sunday, after working hard all the week, without any recreation. Do you?

JOHN H. HUNTINGTON.

Educational Movies Boon to Students

Editor Boston American:

Will our children of ten years hence throw aside books and be taught by moving pictures in school rooms?

In the last three years, the use of motion pictures in education has greatly increased. E. J. Way of the motion picture section of the Department of Commerce stated lately that there are 275 companies in the United States producing and distributing educational films.

They are being used in grade schools, high schools, colleges and universities. This means more than we can at present reckon with, for the coming child will not have to be spanked or whipped in school, it will take gladly to the study of arithmetic or history or English literature because these studies will be made attractive by motion pictures. We are living in great times.

M. L. KENYON.

Bill to Bar Search Without a Warrant

A bill to amend the law so that evidence secured during a search without a warrant would be barred in any criminal proceeding, and providing a fine of $500 or a year in jail for illegal entry of a dwelling house or other structure by persons in order to secure evidence, was filed today with the Legislature by Representative James J. Twohig of South Boston.

YALE LAW DEAN FIGHTS BAR TO CITIZENSHIP

New Haven, Jan. 10 (AP)—Dean Charles E. Clark of Yale Law School, who represented Prof. Douglas Clyde Macintosh of Yale Divinity School last June in his application to the naturalization court for citizenship, which application was refused by Federal Judge Warren B. Burrows at that time, said today and appeal would be taken at once.

The court's decision was given in June, but entry of the formal decree was delayed until yesterday. It was entered as step preliminary to perfecting the appeal.

Dean Clark said Prof. Macintosh will be represented by the law firm in New York of which John W. Davis is a member, and Mr. Davis and Allan Wardwell of the firm will personally represent the petitioner before the United States Court of Appeals and in any further court hearing should such be necessary.

Promoted to Captain

Raymond Murphy of the Watertown fire department has been promoted from the rank of lieutenant to that of captain, to succeed Capt. Thomas Stanley, who retired recently.

Fights Ruling

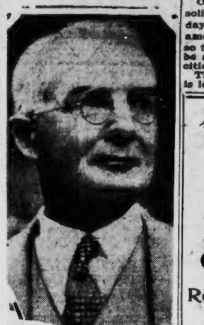

Prof. Douglas Clyde McIntosh, who was denied U. S. citizenship by Judge Barrows of the federal court in Connecticut, will bring the decision to the circuit court on appeal to the U. S. Supreme Court. (Staff photo.)

Bill to Give Cities Gas Tax Share Filed

On petition of the mayor and city solicitor of Brockton, a bill was today filed with the Legislature to amend the present gasoline tax law so that a part of the returns would be available for distribution to the cities and towns.

The percentage to be distributed is left blank in the petition.

Boy Appeals Term in Fuller Car Theft

A Concord Reformatory sentence was imposed in Charlestown Court today on 16-year-old Maurice Goggin of Rutherford ave., Charlestown, after he was found guilty of stealing the limousine of Mrs. Alvan T. Fuller, wife of former Gov. Fuller.

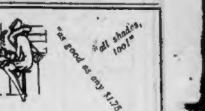

SILK STOCKINGS
the famous "Ann Pennington" brand
Reg. Sold Elsewhere from $1.50 to $1.75
Service Weights — All 1st Quality Clear even mesh!
$1.04
Smart Chiffons — All 1st Quality Beautifully sheer!
Lisle garter tops for longer wear!
ANN PENNINGTON HOSIERY SHOPS
36 Temple Place, 5th Floor 41 Winter St., 6th Floor
453 Washington St., 4th Floor

SCOTT . . . NEW ENGLAND'S LARGEST FUR ESTABLISHMENT

BREAKING ALL RECORDS!

Scott Furriers

ANNUAL MARKDOWN

. . . our one and only Markdown Sale of the year . . . . !

FURS WE DO NOT SELL
Marmots
Squirrelettes
Muskrateens
Cheap Sealines
Pieced Raccoons
Calfskin Coats
Cheap Kid Caracul
Leopardenes
and other furs of inferior skins

SALE OF SCOTT *DEPENDABLE* CLOTH COATS
$16.50 $29.50 $49.50 $69.50 $89.50 $110 $149

PLEASE NOTE!
WE SELL Dependable Furs ONLY. No "ORPHANS" can be found in our stock, as we do not buy out any job lots, bankrupt manufacturers, questionable merchandise, etc. Our stock of reliable fur coats, one of the largest in the East, comes from the most reputable fur manufacturers of America.

THE SCOTT UNIQUE SERVICE
Select your coat, make a small deposit, and take it home. No delay, no inconvenience, no investigation, the most unique arrangement ever known! What other store GIVES you ALL these advantages?

The SCOTT ANNUAL MARKDOWN SALE is breaking all previous records for attendance . . . because New England women appreciate beautiful . . . dependable . . . fur coats. Our LOW PRICES are outstandingly significant when linked with the usual SCOTT HIGH STANDARDS of design, quality furs, and tailoring . . . our offerings prove it! You will find the largest assortment in New England . . . our UNRESTRICTED GUARANTEE with every coat we sell.

$50 to $300 Savings on SCOTT *Dependable* Furs

Hudson Seal (Dyed Muskrat)	Beaver	Pony
	Squirrel	Broadtail
	Caracul	Muskrat
Seal-Dyed	Leopard	Opossum
Coney	Raccoon	Jap Mink

Marked Down to
$75—$95—$125
$145—$195—$225
$245—$275—$295
and up

Three Scott Ways to Buy!
1.—By paying cash;
2.—By opening a charge account; or
3.—By making small weekly or monthly payments while wearing your coat, by joining the
FAMOUS SCOTT UNIQUE FUR CLUB
(Registered—the only one in New England)
the Easiest, Fairest and Most Economical Payment Arrangement Ever Known!

Repairing
Relining
Remodeling
We will reline your coat and will furnish the lining for as low as $12 complete.

Scott
69 Summer St. Boston
Hartford: 51 Pratt St. Providence: 309 Westminster St.

Scott Furriers
Pioneers of New England Broadcasting
Listen in
STATIONS WNAC—WBIS WEZA—WLOE WEAN—WJAR WTIC
Scott Dinner Orchestra, Scott Orsele and Shopping News

Open every evening until 9 o'clock
Entire contents copyrighted, U. S. C. Off., 1930. R. F., Inc.

CAUTION!
There Are Sales and "Sales"
The Scott Annual Mark Down Sale of Dependable Fur Coats is an event which thousands of women from all parts of New England have benefited by, each year.
Unlike other concerns who conduct so-called "sales" every other day, our Mark-Down Sale is GENUINE, and held only ONCE A YEAR! Investigate the reliability of the concern before you buy your fur coat and avoid the costly experience of others.

1830 1840 1850 1930 1855 1930 1855 1930 1855 1930 1855 1930

1855 Gilchrist Diamond Jubilee 1930

GILCHRIST'S BARGAIN BASEMENT

Watch for Basement Jubilee Bargains, they save you money

2 Jubilee Bargains for Men

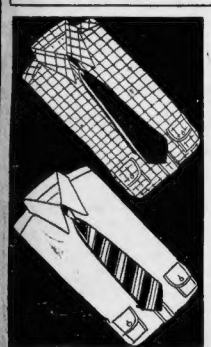

Saturday at 9
Seconds and Surplus Stock
Men's Good Shirts 60c
Broadcloths, madras and rayon stripes.
Collar attached or neckband styles.
Some with seven button fronts.
Sizes 14 to 17. All sleeve lengths.
Better be early, for all signs point to a quick sell out.

Every Pair Goodyear Welted
Men's Shoes
Regularly $4 and $5
$2
Odd lots from retail store stocks and some seconds
High or low, bal or blucher style. Black or tan; even some kidskins. Broad and medium toe. Sizes 6 to 11 in lot.

Another Great January Underselling Event—FRIDAY and SATURDAY

Men's Shirts
Our Regular Price $1.50

$1.15

Plain white imported cotton broadcloth, some lustrous rayon stripe materials. Seven button, box pleated front. Sizes 14 to 17.

Street Floor

Men's Fancy Socks
Our Regular Price 50c

29c

Pair

Novelty rayon and cotton, wool, cashmere — and cotton socks with rayon stripes. Sizes 10 to 11½.

Street Floor

Men's New Ties
Regularly 79c and 95c

49c

Small conservative patterns and bright stripes—all new and fresh, every tie wool lined.

Street Floor

Silk Stockings
Our Regular Price $1.15

79c

All perfect and full-fashioned mercerized lisle garter top and toe—new popular shades, sizes 8½ to 10½.

Street Floor

Bemberg Stockings
Our Regular Price 69c

56c

"Burson" Reliance brand. Fashioned leg, seamless foot, newest shades, sizes 8½ to 10½.

Street Floor

"Forest Mills" Union Suits
Our Regular Price 79c

55c

Built up shoulder, knee length, sizes 36 to 44. Also our own brand, double extra sizes.

Street Floor

Rayon Bloomers
EXTRA SIZES
Our Regular Price $1.00

68c

Peach or pink with deep, double reinforcement — extra width through the hips. Flat lock seams, single elastic top and knee.

Street Floor

"Crown Dulsco" Rayon Undies
Our Regular Price 69c

43c

Each

Peach or pink bloomers or panties. Bloomers, sizes 27 and 29. Panties, sizes 23 and 25.

Street Floor

Fur Trimmed Coats
Our Regular Prices $15 and $19.75

$9.75

Beautiful Large Collars and Cuffs

Sizes 16 to 44, for misses and women. Fine quality, smartly styled coats in black or brown broadcloth—with shawl or pouch collars and cuffs of cocoalette or coney. Well made with serviceable linings.

Third Floor

Houghton & Dutton Days

Years Ago We Originated the Policy in Boston "Never to Be Knowingly Undersold." Today We Not Only MEET Lower Prices, We ORIGINATE Lower Prices.

Here's another great underselling event, proving again that whether it's something to wear or something for your home, you're sure to save at Houghton's. Every department is featuring new, seasonable merchandise, items in great demand right now at prices that, to our best knowledge, after careful checking, were the lowest in Boston when this announcement went to the newspapers. Come expecting to make remarkable savings. Remember, these values are for Friday and Saturday only!

January Underselling Events

January Underselling Events

No Mail Orders. Phone Orders Filled While Quantities Last. C. O. D. Orders Filled Only Within Our Motor Delivery Radius

None Sold to Dealers
We Reserve the Right to Limit Quantities
Legal Stamps an Extra Saving

Smart New Silk Dresses
Some of Fine Novelty Woolens

$5.00

Silk Crepes Georgettes
Jerseys Coverts
Novelty Woolens

The new silhouette—also smart tailored styles for business. Lingerie touches, Piqué trimming, bows, flares, jabots, new PRINTS—the bright colors, navy or black.

Sizes 14 to 20 and 38 to 50.

Third Floor

Fur Trimmed Coats
Regularly $22.50 and $25

$13.50

Black, Brown, Green

Lustrous, fine broadcloths and plain broadtail fabrics. Luxuriously trimmed with

Beaver-Dyed Coney
Cocoalette
Natural Skunk
Black Coney
Black Dog

Pouch or shawl collars, some tuxedo fronts, some wide border effects. Sizes 14 to 20, 38 to 44, 44½ to 52½.

Third Floor

Fur Trimmed Coats
Regularly $29.50 to $39.50

$18.50

Black Manchurian Dog Trimming

Excellent quality, soft pliable broadcloths—with immense shawl and pouch collars—deep cuffs of fur. All have serviceable silk linings, sizes 14 to 46. Straight line models, modified flares, tucked backs.

Third Floor

Women's Shoes
"Fitzu" and "Beacon Hill" Makes

$5.44

Arch support shoes in black and brown kid and patent leather in one-strap, four button pumps and ecclet tie styles. Sizes 2 to 8; widths B to E.

Street Floor

Felt Hats
Our Regular Price $2.98

$2

Hundreds of felt hats, styles for matrons and misses. In all the wanted headsizes and colors. New advance models.

Second Floor

Leather Jackets
Our Regular Price $12.95

$8.35

Supple leather in the much desired brown, green, navy and red. Two pockets, belt and yoke back. Limited number at this low price. Sizes 16 to 40.

Third Floor

New Silk Dresses
Regularly $14.95 to $16.50

$10.90

Flat Crepes Georgettes Chiffons

Sizes 16 to 20 16½ to 24½ 38 to 44 46 to 52

Even hemlines for daytime—uneven hemlines for dinner dances and evening. Detachable jackets — boleros — ecru lace yokes — bejewelled buckles — beaded trimmings. Lipstick red, violet, golden pumpkin, Paris rouge, blue, green, black.

Third Floor

New Silhouette Dresses
Regularly $10.00 to $14.95

$6.90

Silk Crepes Georgettes Satins Transparent Velvet

Sizes 14 to 20 and 38 to 50

Smart flares, longer skirts, lingerie touches, NOVELTY SLEEVES, even hemlines, shirrings, tucks. New PRINTS, dahlia, opponent blue, green, brown, navy, black.

Third Floor

Leather Hand Bags
Our Regular Price $4.98

$2.49

Calfskins, lizard grain leathers, suede, calf combined with grained leathers—plenty of imitation shell tops.

Street Floor

Wool Sweaters
Our Regular Price $3.00

$1.49

100% wool, pull-over style, crew and V necks. Novelty patterns and solid colors of tan, buff, green, French blue. Sizes 8 to 18.

Street Floor

Girls' Shoes
Regularly $2.98 and $3.48

$2.47

Gunmetal and nut brown blucher cut oxford ties, leather extension soles and rubber heels. Also patent one-strap pump. Sizes 11½ to 7.

Street Floor

Fabric Gloves
Our Regular Price 89c

57c

Double woven fabric, well tailored in the popular classic slip-on style. In sand, mode, beaver and cocoa.

Street Floor

Brother and Sister Two-Piece Suits
Our Regular Price $2.00

$1.57

Slip-over suits or dresses for dressing kiddies alike. 100% wool jersey, red, copen, tan, navy, green. Sizes 2 to 6.

Third Floor

Girls' Silk Dresses
Our Regular $5.98 and $6.50 Kinds

$4.24

Of crepe de chine in the newest Spring models. Circular flounced, colored pipings, tunks, red, blue, green and brown. Sizes 8 to 14.

Third Floor

Artistic Corsets
Our Regular Price $2.00

$1.19

Rayon stripe material with underbelt. Well boned, wide elastic inserts at sides, four garters, sizes 32 to 46.

Third Floor

Slip-on Sweaters
Our Regular Price $2.95

$1.75

Novelty stripes and weaves in all the wanted colors and sizes. Well tailored with interesting fashion touches at neck and wrist.

Third Floor

Cameo Pins
Our Regular Price $1.00

89c

Selected heads in delicate pink and white shells —white, yellow or green gold plated frames, safety catch.

Street Floor

Boys' Blouses
Regularly $1.00 and $1.50

79c

Bell and other well-known makes in novelty broadcloths with and without rayon stripes. Sizes 8 to 16 years.

Street Floor

Boys' Shoes
Our Regular Price $2.95

$2.24

Gun metal high shoes and oxfords, Blucher style, Goodyear welt, leather soles and rubber heels. Our own "Beacon Hill" make. Sizes 11 to 6.

Street Floor

Morning Frocks
Our Regular Price $1.98

$1.15

"Eighty square" prints, long or short sleeves, and cotton foulards, long sleeves, in navy, copen or black. Five models. Sizes 38 to 46.

Third Floor

Rayon Underwear
Our Regular Price $1.98

97c

"Trolcette" brand; bloomers with new lace motifs, sizes 25 to 27, also EXTRA sizes, Vests to match, sizes 38 to 42.

Third Floor

"Lucette" Frocks
Our Regular Price $2.00

$1.69

New wash prints with bloomers, sizes 7 to 10. Without bloomers, sizes 10 to 14. Red, blue or green checks and prints.

Third Floor

Women's "Artistic" Wonderbelt Corsettes
Our Regular Price $4.00

$2.35

Fancy rayon material, extra elastic bands on the underbelt, well-boned back, four garters, sizes 36 to 48.

Third Floor

Women's, Misses' Flannel Skirts
Our Regular Price $2.95

$2.15

Tuck in style with double kick pleats. In green, red, wine, blue, brown, navy. Sizes 26 to 34.

Third Floor

Boys' Knickers
Our Regular Price $2.50

$1.59

Full bar tacked at all points of stress. Of novelty suiting, woolens, or corduroy. Double seat and knee, full lined.

Street Floor

Boys' 4-Piece Suits
Our Regular Price $8.95

$5.95

Durable woolens in tans, browns, grays. Include two pairs of golf knickers and vest. Novelty rayon and cotton linings. Sizes 8 to 17.

Street Floor

Men's Trousers
Our Regular Price $3.95

$2.75

Of strongly sewn worsted selected for long wearing, and carefully tailored. In blue, grays, browns. Sizes 30 to 42.

Street Floor

Crepe Nightgowns
Our Regular Price $1.00

65c

Cotton, permanent crinkle crepe, V or round neck, figured crepe trimmed, sizes 16 and 17. Extra sizes in pink or white.

Third Floor

Silk Underwear
Our Regular Price $1.98

$1.59

2 for $3.00

Of silk flat crepe in pink or peach. Envelope chemise dance sets, 23-inch bloomers, hand-embroidered steps, lace panties. 2 for $3.00.

Third Floor

Popular Fiction
Slightly Damaged From Use as Library Books

15c

Western, mystery, romance and adventure stories by your favorite authors. Only slightly injured.

Second Floor

Chiffon Scarfs
Our Regular Price $2.00
Fashionable Double Width

$1.69

Exquisite, sheer scarfs for evening or daytime. Every new color.

Street Floor

Handkerchiefs
Our Regular Price 59c 3 in Box

37c

Women's linen or dainty Swiss embroidered styles. Men's initialed cotton bdkfs. with lustrous stripe borders.

Street Floor

SANCTIONS ROW UNSETTLED AT THE HAGUE

The Hague, Jan. 10 (UP)—The question of sanctions, or what measures are to be taken in the event of a default by Germany in her payment of the Young annuities, the principal point of contention between the German and French delegates to the reparations conference, continued to hang fire today.

Dr. Wirth, minister of economics of Germany, had a talk with Premier Tardieu of France and later characterized the discussion as "an effort to square the circle."

Nevertheless, many of the delegates expressed confidence that an agreement will be reached by which a clause will be introduced in the protocol defining how a default shall be established and excluding the military reoccupation of the Rhineland from sanctions. In that case the sanctions would be economic.

The six Prime Ministers and 30 members of European Cabinets who are here abandoned their labors for several hours today to attend a luncheon given by the association of journalists accredited to the League of Nations.

Burglars Loot House

The home of Philip M. Chase of 155 Suffolk rd., Chestnut Hill, was entered by burglars and jewelry valued at several hundred dollars was stolen, according to a report made to the Newton police.

Where 72 Little Children Were Killed

Photo shows the Glen Theater, Paisley, Scotland, where 72 children died in the fire and panic just before the New Year. The picture was made after the catastrophe.(A. P. photo.)

REPRIEVES TWO THREE HOURS BEFORE DOOM

Ossining, N. Y., Jan. 10 (AP)—Investigation was begun today of the story of an inmate of Clinton prison which caused Governor Franklin D. Roosevelt to grant reprieves to two men three hours before the time set for their execution.

A third convict slayer, who had hoped until the last minute for executive clemency, was put to death in the electric chair at Sing Sing prison last night. He was John Schlogerr. He was electrocuted for killing a policeman in a Buffalo robbery.

Michael Sclafoni, 21 years old, and Frank Pisia, also 21, both of Brooklyn, are under sentence of death for the slaying of Carro Graziano and his bride, Mary, at Franklin Square, Nassau county.

In a letter to Governor Roosevelt, accompanied by an affidavit, Thomas Cirrone, an inmate of Clinton prison, said he had hired Sclafoni to kill the Grazianos and that Pisia had nothing to do with the crime.

At the Governor's office in Albany it was explained that reprieves of two weeks had been granted both men to avoid all chance of making an irremediable mistake.

Cirrone wrote that he had offered Sclafoni $1000 for the "elimination" of Graziano and his wife because he was "very angry" at them and was afraid they, out of a spirit of revenge, would inform authorities of his operations.

THE WEATHER

THE WEATHER

For Boston and Vicinity—Cloudy and colder tonight; Saturday fair and colder; fresh north and northwest winds; the minimum temperature tonight will be near 13.

For Southern New England—Cloudy and colder; much colder in south portion tonight; Saturday fair with colder in extreme south portion; fresh north or northwest winds.

For Northern New England—Cloudy and much colder tonight; probably snow on the east Maine coast; cold wave in central Vermont tonight; Saturday fair and continued cold; moderate to fresh northerly winds.

For Eastern New York—Generally fair and colder; much colder in south portion tonight; Saturday fair with colder on the coast; fresh to strong northwest or north winds diminishing late tonight.

WEATHER IN OTHER LOCALITIES

Stations—	Temperature— 8 A.M. today	Max. yester-day	Min. last night	Weather at 8 A.M. today
Atlantic City	18	36	16	P. cldy
Bismarck, N. D.	8	8	-18	Clear
Buffalo	16	22	14	Snow
Calgary	4		2	Clear
Charleston, S. C.	54	72	52	Clear
Chicago	18	26	18	Snow
Cincinnati	26	36	24	Cloudy
Denver	6	10	0	Snow
Eastport, Me.	20	26	18	Snow
Hatteras	56	62	56	Clear
Helena, Mont.	4	7	-10	Snow
Huron, S. D.	6	9	-12	Clear
Jacksonville	62	72	60	Clear
Kansas City, Mo.	2	14	-2	Clear
Key West	68	74	64	P. cldy
Los Angeles	42	48	40	Rain
Memphis	32	38	28	Cloudy
Miami, Fla.	64	78	64	Cloudy
Montreal	6		6	Clear
Nantucket	38	40	38	Cloudy
New Orleans	60	76	60	Cloudy
New York	46	56	46	Cloudy
Norfolk, Va.	32	74	32	P. cldy
No. Platte, Neb.	10	4	-12	Clear
Philadelphia	42	48	30	Cloudy
Phoenix, Ariz.	36	58	34	Cloudy
Pittsburgh	24	32	24	Snow
Portland, Me.	14	44	16	Cloudy
Raleigh	30	64	32	P. cldy
St. Louis	18	30	18	Cloudy
St. Louis	18	30	18	Cloudy
Salt Lake City	20	36	14	Clear
San Francisco	50	56	50	Clear
Santa Fe, N. M.	24	38	14	Cloudy
Seattle	42	54	34	Clear
Tampa	62	76	58	Cloudy
Washington	32	70	32	Cloudy
Wichita, Kan.	8	10	6	Cloudy

OCEAN FORECAST

Steamers departing today for European ports will have fresh winds, mostly north, and overcast weather, with probably occasional rain, to the Grand Banks.

OBSERVATIONS AT BOSTON AT 8 A. M.

Barometer ..... 30.16 inches
Temperature ..... 23 degrees
Wind ..... North, 6 miles
Humidity ..... 100 per cent
Sky ..... Cloudy

Precipitation previous 24 hours .03 inches
Maximum temperature yesterday 37 degrees
Minimum temperature last night 24 degrees

CALENDAR FOR FRIDAY, JAN. 10

Sun rises 7:13
Sun sets 4:51
Length of day ..... 9 hrs. 38 min.
Moon sets ..... 7:36 a. m.
High tide ..... 6:29 a. m.; 7:04 p. m.
Height of tide ..... 9 ft. 2 in. a. m.; 8 ft., p. m.
Full moon, Jan. 14, 2h. 21m., evening, E. S. T.
Last quar., Jan. 21, 11h. 7m., morning, E. S. T.
New moon, Jan. 29, 2h. 7m., evening, E. S. T.
First quar., Feb. 6, 6h. 56m., evening, E. S. T.
Light all vehicles tonight at 4:55.

Today, in the real estate columns of the Classified Ads, you will find scores of opportunities for profitable investment.

RAYMOND'S

Skirt and Sweater Outfit

$3.65

Complete

6 Styles in Broadcloth and Flannel

Hip Skirts

Yokes, Box Pleats, flares, etc. Blue, Brown, Green, Tan and Red.

Sizes 26 to 34

Sweaters

All Desirable Colors in Novelty Wool and Wool and Rayon.

sizes 34 to 40

SECOND FLOOR

SATURDAY MORNING

Small Closeout Lot

COVERT CLOTH

WOOL JERSEY

RAYON

FLAT CREPE

and other

Dresses

$2.65

sizes 16 to 40

Many styles and colors.

All good dresses, well made and no seconds.

SECOND FLOOR

BOYS' Expensive SUITS

4 Piece

$7.50

Broken lots. All wool. Better made all through. Lite and dark Brown Mixtures. (Lite shades a little soiled on shoulders).

Sizes 7 to 16.

second floor

Lot of Boys' Korkin Ties & Belts 20c each

Juvenile Suits

$1.50

Sun Wash Tops with Tweed straight pants. Sun good wash suits a little soiled. Broken lots 2 to 9 sizes.

second floor

Boys' Blouses

50c

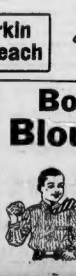

Percales, Madras and Cotton Broadcloth, all sizes 7 to 16.

second floor

FRANK FERDINAND, INC. . . . . ESTABLISHED IN 1869

AFTER-STOCKTAKING SALE

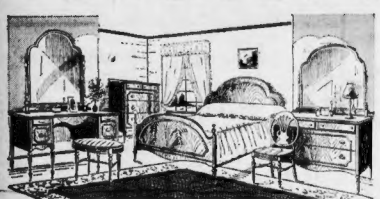

A beautiful bedroom suite made of walnut and other hard cabinet woods with mahogany drawer bottoms and sycamore sides, center drawer guides and dust-proof construction throughout. 50-inch dresser with extra large mirror, full size bed, large vanity, and chest with 5 drawers, including three-compartment shirt drawer. Choice of any three large pieces regularly priced $225, during this Sale

Twin beds may be had if desired.

$169

$15

Living Room Table. Made of mahogany veneers in combination with other fine cabinet woods.

$9.75

Reed Chair or Rocker. Regular $15 value. Auto spring cushions. Your choice of cretonnes. All colors. Sofa to match if desired.

$19.75

Gateleg Table. Solid mahogany, with large full length drawer, an unusual value. Ferdinand quality.

A Wonderful Dining Room Value

Beautiful 8-piece suite of walnut veneers in combination with other cabinet woods. Table, buffet, 5 chairs and arm chair; mahogany drawer bottoms, dustproof construction. Sale price .....

$171

All Ferdinand quality. China and Server Extra.

300 CARRIAGES and STROLLERS reduced to ½ Price

$18.00 Hood Strollers reduced to $8.75

RUG MARKDOWNS

WILTONS

9x12 were $150.00	$119.75
8.3x10.6 were $38.00	112.00
9x12 were $125.00	98.00
8.3x10.6 were $115.00	87.50

SEAMLESS AXMINSTERS

9x12 were 54.50	$44.50
9x12 were 47.50	39.50
9x12 were 39.50	27.50
8.3x10.6 were 49.50	39.50
8.3x10.6 were 44.50	32.50
8.3x10.6 were 37.50	25.00

INLAID LINOLEUMS

2.25 value, Sq. Yd.	$1.69
1.95 value, Sq. Yd.	1.39
1.75 value, Sq. Yd.	1.19

AXMINSTERS

27x54 was 5.75	$3.95
27x52 was 3.75	2.95

CONGOLEUMS

9x12 were $11.95	$7.25
9x10.6 were 10.45	6.25
7.6x9 were 7.45	4.25
9x9 were 5.95	3.25

1500 yds. felt base and inlaid linoleum remnants at one-half price

Drapery Markdowns

2 and 3 Piece Cottage Sets Cross bar marquisette with ruffle.

also

Irish Point Curtains in one, two and three pair lots.

Linen Table Runners and Buffet Sets, Scrim, Marquisette, Lace Yd. Goods, Cretonne and Rayon, Damask Remnants, 2½ yard lengths, Blue Damask Drapery Sets.

⅓ off regular prices

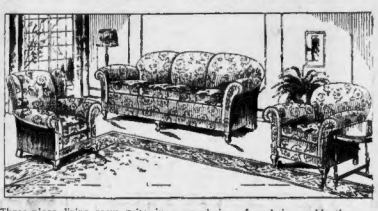

Three-piece living room suite in your choice of mohair combinations or tapestry all-over. Comfortable large size sofa, handsome high-back wing chair and club chair. Web construction, choice of reversible cushions. The regular Ferdinand unlimited guarantee. Sale price

$169

$14.75

Occasional Chair. Made of hard cabinet wood and finished in brown mahogany. Choice of colors.

$22.50

Walnut Cedar Chests, Console type, cedar lined, roomy, moisproof, dust and dampproof. Other brand new features.

$8.95

Boudoir Chair. Upholstered in choice of cretonne. Ferdinand quality.

Your breakfast nook completely furnished with this breakfast outfit, consisting of decorated drop-leaf breakfast table and four chairs in antique maple or your choice of the new enamel colorings. 50-piece (service for six) breakfast set, and vanity table cloth and six napkins in assorted colors and designs. All Ferdinand quality. Sixty-two pieces complete during this Sale for .....

$39

Bed Reductions

4 Poster Beds in your choice of walnut or an mahogany veneers in combination with other hard cabinet woods.

Reduced to **$19.75**

Simmons Bed

$10.75

Metal Bed, brown or green finish. All sizes.

Large assortment of metal and wooden beds reduced.

Radio Markdowns

All Floor Samples—Tubes Included

STEINITE 139.50
8-tube electric, model 40. Was $195.50.

RADIOLA 87.50
7-tube electric, model 12. Was $150.00.

ATWATER KENT 37.50
4-tube battery, model 20. Was on no.

FREED-EISEMANN 29.50
6-tube battery model 50. Was $75.00.

RADIO CABINETS 9.75
For Atwater Kent models 37—40—42. Were 19.75

We carry a complete stock of the popular makes

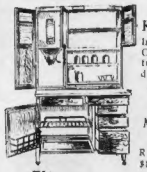

McDougall Kitchen Cabinets in beautiful golden oak. Original tag shows actual discount. Reduced from 69.75 to **$45**

Others as low as $39

White Enamel McDougall Kitchen Cabinets

Regular price $82.50. **$50**

The Blue Store

Owned and managed by the Ferdinand Family

Floor Samples reduced

$85 Mahogany Bookcases	$45
$30.75 Oak Bookcases	$25
$55 Men's Chifforobes	$27.50
$47.50 Chest of Drawers	$30
$50 Chest of Drawers	$30
$69 Vanities	$32.50
$45 Wardrobe	$25
$45 Oak Buffets	$20
$115 Oak Buffets	$47.50
$40 Oak Tables	$16.75
$55 Oak Tables	$19.75

Mattress Specials

Simmons Deep Sleep Inner Spring Mattress

Layer felt top and bottom. A wonderful value..... **$19.95**

Red Cross Mattress

Rolled edge, hand made throughout, full weight pure white felt, heavy woven ticking. Reduced to. **$17.50**

Mattress

Cotton and felt, good quality ticking, hand made rolled edge. All sizes..... **$10.95**

FERDINAND'S

At Dudley Street Terminal

And Opposite Needham Theatre, Needham

Needham Store Open Saturday Till 10 P. M.

Roxbury Store Open Mon. Till 8:30 Sat. Till 10 P. M.

YOU MAY PURCHASE FOR CASH, CHARGE ACCOUNT, OR ON OUR BUDGET PLAN

AWARD STATE AGRICULTURE PRIZES

Worcester, Jan. 10—The State prizes for meritorious work in agriculture were awarded by the Massachusetts department of Agriculture at the Union Agricultural meeting in State Armory.

Special prizes for best apples grown in the State during the past year, also the elections of officers and a banquet were among the highlights in the second day's session.

The various exhibitions attracted an attendance exceeding 2000.

Dr. Arthur W. Gilbert, State commissioner of agriculture, presented the awards made by the State department, which included three gold medals, one certificate of merit and two silver medals.

Recipients of the gold medals included Mrs. Charlotte Barrell Ware of Wareland, Norfolk; Joshua Loring Brooks of Springfield and Walter Horace Kemp of Colrain.

F. Maynard Tucker of Gloucester received the certificate of merit and Miss Viola Messer of Methuen and Elbert Jenks of Agawam each were presented silver medals.

Prof. Robert E. Rogers of the Massachusetts Institute of Technology was the principal speaker at the banquet held at the Bancroft, which, incidentally, was the most largely attended in the history of the union.

John Jackson Walsh, president of the Massachusetts Bay Tercentenary, Inc., dressed as Governor Winthrop, then entered the banquet hall. He was attended by a retinue of Pilgrims and called the attention of the assembly to the coming celebration throughout the State. He urged the farmers to do their part in making it a success.

RICH MAN AND BURGLAR FIGHT

New York, Jan. 10 (INS)—A burglar of the old school—filled with the modern crime spirit of 1930—invaded alone the mansion of a millionaire on Fifth avenue.

While his wife watched helplessly, Dr. Nicholas Partos, millionaire head of the Cornell chain of drug stores, fought a desperate battle with the masked intruder who was armed with an iron bar.

The noise of the battle aroused the five servants and the burglar threw off the millionaire and fled.

Dr. Partos today was being treated for severe wounds on his head and body inflicted by the burglar.

"Silence is Golden" is truly spoken of Classified Want Ads—no noise, but they make a lot of stir—called Results.

Shipping News

Port of Boston

ARRIVED TODAY

Secandaga, Gathbun, Rotterdam, with merchandise to Rogers & Webb. Docked at berth 7, army base.

City of Perth (Br.) Calcutta, Colombo, Port Said, and Halifax, N. S., with merchandise to A. C. Lombard's Sons. Docked at pier 2, East Boston.

Alleghany, Payne, Baltimore via Norfolk, with merchandise and passengers to Merchants & Miners Transportation Co. Docked at pier 4, South Boston.

Falmouth, Brewer, Portland, Me., with merchandise to Eastern S. S. Lines, Inc. Docked at Union wharf.

George Washington, Allen, New York, with merchandise and passengers to Eastern S. S. Lines, Inc. Docked at Central wharf.

SAILED TODAY

Newalls Point, Hampton Roads.

Dartmouth, Philadelphia, and New York.

Francisco (Br.) for Pew York.

George Washington, New York.

Falmouth, Portland, Me.

Sembilan (Dutch) Beiawan-Deli and Samarang via New York and Philadelphia.

Ninian (Br.) Philadelphia and New York.

OBSERVATION POINTS AT 8 A. M.

Deer Island Light—Wind northerly, light; foggy; observation half a mile, ther. 28, with moderate sea.

Highland Light—Wind N. F. 3 miles, dense fog, ther. 40, sea rough.

Boston—Wind north, 6 miles, cloudy, ther. 25, min. 24, bar. 30.16.

Eastport—Wind N. E. 50 miles, with snow, ther. 26, min. 18, bar. 30.23.

Portland—Wind north, 12 miles, cloudy, ther. 16, min. 16, bar. 30.22.

Nantucket—Wind south, light breeze, cloudy, foggy, ther. 38, min. 36, bar. 30.12.

Block Island—Wind east, 16 miles, rain, (Lee), ther. 39, min. 38, bar. 30.10; swell.

New York—Wind south, light breeze, cloudy, ther. 46, min. 44, bar. 30.06.

Philadelphia—Wind S. W. 14 miles, cloudy, ther. 50, min. 50, bar. 30.08.

Norfolk—Wind south, 10 miles, partly cloudy, ther. 52, min. 52, bar. 30.18.

Hatteras—Wind N. W. 16 miles, clear, ther. 56, min. 56, bar. 30.16.

Halifax, N. S.—Wind S. E. 12 miles, snow and sleet, ther. 32, min. 20, bar. 30.30.

Sydney, C. B.—Wind N. E. 8 miles, snowing, ther. 26, min. 18, bar. 30.40.

Sable Island—Wind east, 12 miles, cloudy, ther. 36, min. 28, bar. 30.22.

WIRELESS REPORTS

Str. Beacon, Corpus Christi for Boston, 166 miles N. W. Tortugas, 8th.

Str. Lake Ormoc, Baltimore for Boston, 80 miles S. Ambrize light vessel, 9th.

Str. East Indian, from Tampa, 580 miles S. of Boston, 9th.

Str. Culberson, from Buenos Ayres, etc., 720 miles S. E. of Boston, 9th.

Str. Munaiire, Norfolk for Salem, 31 miles E. of Vineyard Haven, 9th.

Str. Arlyn, Norfolk for Bangor, 3 miles N. E. of Handkerchief light vessel, 9th.

Str. Viborg, Trinidad for Boston, 230 miles S. of Nantucket light vessel, 9th.

Str. West Selene, from Buenos Ayres, etc., 2566 miles S. E. of Jacksonville, 9th.

Str. Beaconhall, Houston for Boston, 234 miles S. of Scotland light vessel, 9th.

Str. Acme, Beaumont for Providence, 483 miles S. W. of Tortugas, 8th.

Str. Beaconlight, Boston for Tireo, 156 miles S. E. of Jupiter, 8th.

Str. Montana, Portland for Aruba, 84 miles N. of Cape Eagano, 8th.

Str. Mirle, Providence for Aruba, 78 miles N. of Cape Eagano, 8th.

Str. Astral, Beaumont for Providence and Boston, 75 miles S. of Boston, 9th.

Str. Commercial Quaker, Boston for Mandeburo for Manila and New Orleans, 133 miles N. of Diamond Shoals light vessel, 9th.

Str. Evansville, Boston for Baltimore, 45 miles S. W. of Five Fathom Bank light vessel, 9th.

Str. Wm. N. Page, Boston for Norfolk, 15 miles S. of Five Fathom Bank light vessel, 9th.

Str. Norfolk, for Norfolk, 16 miles S. W. of Barnegat, 8th.

Str. Isaac T. Mann, Salem for Norfolk, 2 miles S. S. W. of Barnegat, 8th.

Str. Walter D. Noyes, New Haven for Norfolk, 20 miles N. E. of Winter Quarter light vessel, 9th.

Str. Edward Peirce, New Haven for Norfolk, 20 miles S. of Barnegat, 9th.

Str. Dave Arney, Providence for San Pedro, 151 miles N. E. of Colon, 9th.

Str. Beaconstreet, Aruba, 672 miles E. S. E. of Charleston, S. C., 9th.

Incoming Ships

PLYMOUTH, Newport News p. m. Jan. 8.

ROBERT E. LEE, New York, docks a. m., Central wharf.

SILVERASH (Br.-motor), Manila, etc., via New York.

VIBORG (Dan.), Paramaibo, Dec. 24, etc., via ports, docks pier 1, South Boston.

WILLIAM N. PAGE, Lamberts Point, docks Everett.

Central Vermont Man Is Promoted

St. Albans, Vt., Jan. 10 (AP)—Edmund Deschenes, former comptroller of the Central Vermont Railroad, was today appointed assistant to President Sir Henry Thornton of the Canadian National Railway. Deschenes will have charge of the capital and expense budget of the Canadian system. He began his railroad career 30 years ago with the Central Vermont as an office boy.

POLICE CHIEF CALLS NOTE FORGERY

Springfield, Jan. 10 (AP)—Joseph A. Demers, West Springfield police chief on trial in Superior Criminal court on a charge of perjury, today denied he ever signed a $1050 note on the National Shawmut Bank, as alleged by August Hartkorn, nationally known handwriting expert. He said his signature and that of his wife are forgeries, a good one in his case and a poor one in the case of Mrs. Demers.

The chief said while he knew the signatures were forgeries for more than a month he had never sought to get a complaint charging any person with the forgeries.

The complaint of perjury grows out of his testimony before the grand jury denying his signature in an automobile bill of sale transaction.

Demers said he had filed in his office a record of the intention to sell his wife's car, and sent a copy to the registrar of motor vehicles' office. The copy sent to Boston was signed by his wife, he said, but the chief signed his wife's name on the copy which he retained in his office. Above the wife's signature appeared the phrase that the signer had read the statements and knew them to be true, also knew the penalties of perjury.

Probe of Insane Commitments Asked

A thorough investigation of the laws relating to commitments of the insane is asked for in a petition filed with the Legislature today and signed by Rev. A. Z. Conrad of the Park St. Church, Rev. Robert Watson of the Lord's Day League and Salem D. Towne, publisher, at 8 Bosworth st., Boston.

The investigation would be made by a commission of five members, one to be appointed by the President of the Senate, two by the Speaker of the House and two by the Governor.

STORAGE OF VALUABLES
Silverware, Etc.
Commodious Resistive VAULTS
Boston Storage Warehouse Co
Call or Telephone
Furniture Storage
Packing and Shipment Arranged
Edward L. Wingate, Gen. Manager

REDUCTION SALE
FUR COLLAR & CUFF SETS $9.50
Fur Coats Relined $6.50
Lining Included
(For a Limited Time Only)
A GREAT NEW SELECTION OF HIGH GRADE LININGS TO CHOOSE FROM.
We also Repair, Re-style and Make to Order all kinds of Furs at Reduced prices.
MARCUS FUR CO.
41 WINTER ST. BOSTON
8TH FLOOR LIB 0179
Furs Called For and Delivered

DR. HEWSON'S ALL PORCELAIN RESTORATIONS FOR MISSING TEETH
Gold teeth showing in the mouth are absolutely unnecessary. Do away with all unsightly gold teeth showing. Have those missing teeth replaced with teeth that match your own perfectly by
DR. HEWSON'S MODERN SYSTEM OF PORCELAIN RESTORATIONS
You, too, can retain that school girl smile
SPECIAL OFFER RUBBER Roof PLATE $12.50
Full upper or lower made of best red rubber. (Not like pictured.)
Silver Fillings $1
Cleanings $1
Examinations FREE
CLASP-ITH LOWER LOCK
U. S. Patent 1721955 Dr. Hewson
OUR PATENTED LOCKS CLASP LOWER in the only plate ever discussed that locks tightly in the lower jaw in comfort. MADE HERE EXCLUSIVELY
Worn with our flexible Upper makes a beautiful set of teeth. Positive Painless Extraction and five years guarantee on orders.
DR. HEWSON'S "MINUTE MAN" REPAIR SERVICE
BROKEN OR MISSING TEETH REPLACED OR YOUR PLATE in a FEW MINUTES. OLD PLATES REMADE LIKE NEW THE SAME DAY
We make most impossible plates that others refuse and guarantee them
DR. HEWSON DENTAL CO.
Hours Daily: 8:30 A. M. to 6 P. M.
427 Washington St. Opp. Filene's Tel. Hub. 1330

OPEN TILL 9 P. M.—BOSTON—Mon., Wed., Sat.—WALTHAM—Mon., Fri., Sat.
2 DAYS MORE FRIDAY and SATURDAY
MORGAN'S WHITE ELEPHANT SALE

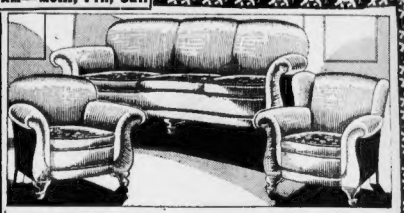

"White Elephant" Clearance—Only 2 Days
3-Piece Living Room Suites
Here's an example of the tremendous savings possible in this store-wide cleanup of White Elephants. Three pieces—covered all over in quality velours, serpentine front—removable spring-filled cushions and spring construction throughout with reinforced corner blocks—all at one price.
$65

WHAT'S A WHITE ELEPHANT? It's a term applied to merchandise not 100% imbued with "it." Merchandise of usual Morgan quality—but for some tiny, almost unrecognizable cause it is slow-moving, and in a few months becomes a "White Elephant"—a "drug on the market"—and as these are fast moving days—OUT they must GO. Inventory has brought to light scores of these so-called "White Elephants"—and to start the new year with a clean slate we've marked these "White Elephants" at ridiculously low prices—regardless of profit or original cost to us. Many single suites, odd pieces, slightly shopworn pieces, incomplete suites, etc., are included. Quantities are limited—plan to be here early.

Gas Ranges
Variety of samples of Cabinet Style ranges made to sell up to $50—must go. $19.75

Boudoir Chair
Here is a wonder buy—but we're oversticked in certain coverings, now priced to move $4.95

2 Days More—"White Elephant"
Living Room Bargains!
$179—3 Pcs. Worsted and Mohair with blending velours! Reversible cushions! "White Elephant" Priced $89
$218—3-Pc. Suite, Worsted and Mohair with velours! Carved framework! Divan and throne chair! "White Elephant" Priced $105
$169—3 Pcs. Jacquard with Blending Velours! Reversible tapestry cushions! "White Elephant" Priced $108
$198—3-Pc. Nationally Advertised Kroehler Davenport Bed Suite! "White Elephant" Priced... $110
$219—3 Pcs. Covered all over in hand-some Jacquard! Reversible cushions! "White Elephant" Priced $159.75
And many more other "White Elephant" Living Room values.

Clearance of Easy Chairs
They're overstuffed and we're overstocked—now $19.50

End Tables
What a licking we're taking on this item — but they're White Elephants and can't stay. 79c

Last 2 Days—"White Elephant"
BEDROOM VALUES!
$198—4 Pcs. Dresser, Bed, Chest, Vanity. "White Elephant" Priced $105
$175—3-Pc. Enamel Dresser, Bed, Chest, "White Elephant" Priced $85
$250—Twin Bed Set, Dresser, 2 Beds, Chest, Vanity. "White Elephant" Priced $135
$285—Hollywood Vanity Set, 4 pieces. Beautiful Walnut Veneers. "White Elephant" Priced $149
$350—Nine 4 pieces. Dresser, Bed, Hi-Boy, French Vanity. "White Elephant" Priced.... $189
And Hundreds of Other "White Elephant" Values

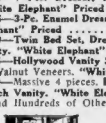

Kitchen Cabinet
Used to call them samples—now they're White Elephants. $19.75

Coal Ranges
Here's a hot one—samples—one and few of a kind—can't have them around—got to go. $29.75

"White Elephant" REED BARGAINS!
3-Pc. Reed Set, $49 value. "White Elephant" Priced $25
Reed Chair or Rocker. $13.50 value. "White Elephant" Priced $6.95
Elephant" Priced $8.95
Reed and Fibre Settees—Floor samples and left over from sets. "White Elephant" Priced
3-Pc. Reed Set, cretonne covered backs and automobile seat cushions. "White Elephant" Priced $27.50
Fibre Rocker—Cretonne covered seat. "White Elephant" Priced $7.50
3-Pc. Hand Woven Fibre Suite, auto seats and covered in cretonne. Regular $135 value. "White Elephant" Priced..... $67.50

4-Pc. Walnut Veneer Bedroom Set
We sold hundreds of these suites at a higher price—every piece well made of beautiful matching walnut veneers and attractive overlays. Suite consists of Bed, Dresser, Vanity and Chest of Drawers—Now, because a limited lot, they're called "White Elephants," and must move.
$69
MORGAN'S USUAL EASY TERMS
—No Mail, Telephone or C. O. D. Orders.
—"Original Prices" mean the first price at which the merchandise was marked in our store—on many of the items listed intermediate markdowns have been taken. Demonstrators' samples, one and few of a kind, etc., at prices so low we must emphasize—ALL SALES FINAL—NO EXCHANGES.

Gateleg Tables
Like all White Elephants they're moving too slow, so out they go. $9.95

5-Pc. Breakfast Set Ready to Paint
Great for someone's kitchen—but White Elephants to us—so $7.50

White Elephant—9-Pc. Dining Room
An example of the "White Elephant" savings you'll find in Dining Rooms—and at a price that should sell them quickly. Table, server, buffet, 5 guest and host chair. $67
Easy Terms
China Cabinet shown may be had at $15 extra

Last 2 Days—"White Elephant"
BEDS and BEDDING

White Elephants
Samples, some slightly imperfect, practically all sizes. Out they go. $3.95

Wood Beds
They must move, samples—one of a kind—White Elephant price $8.95
Values from $25 to $50

$15—99-Coil Bed Springs—All sizes. "White Elephant" Priced $6.95
$18—Double Cretonne Day Bed. "White Elephant" Priced $10.75
$4—Feather Pillows. "White Elephant" Priced. Pair $1.95
$18—Baby Measi Cribs. "White Elephant" Priced $11.50
$35—Automatic Double Day Bed. "White Elephant" Priced $19.95

Only 2 Days—"White Elephant"
ODDS and ENDS
$60.00 Odd China Cabinets. "White Elephant" priced $19.50
$14.00 Cedar Chest; moth-proof. "White Elephant" priced $8.85
$60.00 Chest of Drawers as "White Elephant" price $15.95
$45.00 "Dresser" "White Elephant" priced $28.00
$30.00 Chiffrobe. "White Elephant" $11.75
$25.00 Odd Sewing Tables. "White Elephant" priced $7.75
$11.00 Davenport Table; "White Elephant" priced $6.95
$12.00 Occasional Tables. "White Elephant" priced $7.75
$6.00 Window Chairs; "White Elephant" priced $3.95
$11.00 Occasional Chairs; "White Elephant" priced $7.95
$20.00 Cogswell Chair; "White Elephant" priced $17.95
85 Metre Top Card Tables. "White Elephant" priced 79c
$2.50 Baby High Chairs; "White Elephant" priced 98c
87 Bedroom Benches. $2.95
"White Elephant" priced
$5 Ivy Lamps Lamp Shades (slightly damaged from handling). "White Elephant" priced $1.50
$15 Walnut Vanities. "White Elephant" priced $18.75
$5 Smoking Cabinets. "White Elephant" priced $1.75
$6 Baby Bassinets. "White Elephant" priced $2.75

Remember! Only 2 Days More
Screen Grid Tube
New Hi-Boy All-Electric DYNAMIC RADIO
COMPLETE With All Tubes
$59
Just look at this beautiful hi-boy console model radio — why, mere words and pictures could never do justice to its exquisite beauty and charm—and the radio which it encases is one that features the newest engineering developments of modern radio—namely, screen-grid tube and dynamic speaker. As stated above, there's a limited lot—so hurry, or you'll be disappointed.

New England's Largest $3,000,000 Retail Furniture Chain Store Organization
YOUR CREDIT IS GOOD AT MORGANS
"THE HOME OF HOME OUTFITS"
WALTHAM-326 Moody St. BOSTON-757 Washington St.

CHAS. P. DOLAN & SON
CHAS. P. DOLAN WM. C. "BILL" DOLAN
Open Monday and Thursday Evenings Until 9 P. M.
SECOND $100 No Profit Sale OF FUR COATS
While They Last
Every coat offered must pass the Dolan and Son's O. K. Customers who came 50 to 75 miles were not disappointed
First Payment $10
Balance in 9 Equal Payments
$100 Sales are especially arranged each year at this time by grouping a fine assortment of Fur Coats which we purchase far below the market prices, from the best manufacturers in their respective lines in New York City.
We know only too well that these same manufacturers took a tremendous loss on this purchase, and we are willing to pay
$1000 REWARD
to any person who can or will show that we make even one dollar profit on any coat sold to our customers through this purchase.
The advantage is that we make a host of friends among the working class of girls, who after all are our largest customers.
CONTRASTING COLLARS AND CUFFS
Are as follows: Russian Fitch, German Fitch, Fisher Fitch, Sable Fitch, Squirrel, Beaver, Skunk, Natural Ermine, Krimmer and Russian Fox.
The coats included are of the finest grade of Northern Seals, Dyed Coney, No. 1 only, Russian Pony, Caracals, Muskrats, Australian Opossum, Beaverette (Dyed Coney), etc., etc.
Don't forget to see our most beautiful line of Raccoons, Hudson Seals, Dyed Muskrats, Squirrels, Jap Minks, Russian Caracals, etc., all sold
1-12 DOWN Balance in eleven monthly payments
55 Temple Place 55
Singer Sewing Machine Bldg.—2nd and 3rd Floors
Open Monday and Thursday Evenings Until 9:00 O'Clock
LOOK FOR THE RED NEON SIGN

BOSTON EVENING AMERICAN
FOOD SECTION
CONDUCTED AND EDITED by MARTHA LEE

BOSTON EVENING AMERICAN — Largest Evening Circulation in New England — FRIDAY, JANUARY 10, 1930

Here's How We Do Dishes in Martha Lee Kitchen

Lots of hot water and a clever dish drainer aboljish the dish towel in the modern kitchen of the Martha Lee School of Practical Cookery. This dish washing becomes a pleasant task, as these young women can testify.

Dish Washing Made Easy in Martha Lee Kitchen

Few of us are exempt from the daily dozen of dishes to be dunked dolorously (apologies for the slang). So today we are letting you look into a corner of the Martha Lee Kitchen and watch us doing our dishes, hoping that you'll find something in our method that will be helpful to you.

The first unwritten law of our kitchen is that dishes shall be put to soak as soon as used. Of course we don't mean that we stop in the midst of a demonstration to put our dishes to soak, but we do mean that in the preparation for our lessons and in our test cookery the very moment that a dish or pan has served its purpose it is immediately set in the sink and lukewarm water run into it.

A SANITARY METHOD

Gradually, as the cooking progresses, the pans are stacked and the bowls nested, so that when we are ready for the actual dish washing it is the work of but a few moments to clear the sink for operations.

Kitchenette cooks seldom boast of a dish pan in these days of continuous hot water and with only a few dishes to wash, it certainly is entirely practical and sanitary to sprinkle them with your favorite soap flakes or powder, turn on the hot water, swish them with the dish mop and set them to dry in your drainer.

For larger families, however, the dishpan is a necessity. Ours is a cheery yellow enamel, oval in shape, and white lined. In this we first sprinkle our soap flakes or soap powder and over this pour boiling water in order to get the soaps into solution immediately.

Next the water is brought to comfortably hot temperature and in go the glasses. With a swinging faucet it is practical and easy to rinse these individually in clear hot water and set them to dry.

We hope that you have or soon will own one of the new tumbler drainers shown in the illustration which eliminates unnecessary dish drying.

As you see, there is a special rack for the tumblers as well as partitions for plates, cups and silver. When the tray is filled and the pots and pans are out of the sink, the strainer is set back in the sink and scalding hot water poured over the dishes.

BURNED PANS

Then the rack is placed on the drain board again and the dishes dry by their own heat. Isn't this easier and much more sanitary than the old way of wielding the germ-spreading dish towel? Glasses, silver and china all sparkle and rarely do we find a single damp place to polish off.

If we do have burning accidents to our pet pots and pans these are given an additional soaking with soap powder or in very serious cases with the magic drain powder that we've spoken of frequently. Later brought to a gentle boil the worst of the burn readily comes off and the pan can be polished to its original shinyness with our favorite woven steel-wool and soap combination pad cleaner.

With a bottle of almond cream to put the finishing touches to our hands, we close the daily dishwashing rites.

Onions With Nuts

8 Spanish onions
1 c. pecan meats
1 c. grated bread crumbs
½ c. melted butter
½ tsp. salt
1 tbsp. chopped parsley
1 yolk of egg (raw)
1 c. white stock or water
1 tbsp. of butter
1 c. cream sauce
⅛ tsp. pepper

Peel the onions and let cook in boiling water one hour; when cooled a little, cut out a piece about 2 inches wide on the stem end, thus leaving a thin shell of onion. Chop the nuts fine; stir the crumbs into the butter and seasonings and mix nuts, crumbs and yolk of egg (the yolk may be omitted) and use to fill the onion cases. Give the mixture a dome shape. Set the onions in a buttered baking dish suitable to send to the table, pour in the stock and let bake about ¾ of an hour, basting occasionally with the liquid in the pan and, at last, with the tbsp. of butter melted in a little water. When ready to serve pour a cup of cream sauce around the onions.

Caramel Cream

1 Cup corn syrup
2 cups sugar
3 cups thin cream

Place sugar and syrup in sauce pan. Add 1 c. of the cream. Bring to a boil and cook to soft ball stage. Stir constantly to prevent burning but do not beat. Add a second cup of cream and cook again to soft ball stage. Then add a third cup of cream and cook until a firm ball is made when a little of the syrup is dropped in cold water. Pour the hot syrup in oiled pans and mark off in squares. One cup of nut meats or shredded cocoanut may be added to the caramel syrup just before it is poured into the pan. If the candy is to be packed in boxes, wrap every piece in heavy wax paper.

Mushroom Dressing

3 cups stale breadcrumbs
1 cup cracker crumbs
Boiling water
2 tbsps. butter or margarine
1 tbsp. minced green pepper
1 tbsp. minced parsley
2 tbsps. finely chopped onion
½ cup coarsely cut mushrooms
½ tsp. pepper
1 tsp. poultry seasoning
1 tsp. salt

Over bread and cracker crumbs pour boiling water. Squeeze dry. Place fat in pan and toss pepper, parsley, onion and mushrooms in fat for 5 minutes. Do not let saute. Add poultry seasoning and pepper. Add to crumbs. Add salt.

Pop Overs Are Nice Made From This New Recipe

MRS. MAUD E. ALFORD, 1704 West Main st., Willimantic, Ct., sends a brand new idea in Pop-Over making. Mrs. Alford recommends adding whole eggs to the flour and milk paste, and stirring them lightly into the batter. Here are her directions for Pop Overs that she says will never fail, providing the eggs are strictly fresh and you have a hot oven and hot muffin tin:

POP OVERS

1 rounding cup of bread flour.
1 cup of milk.
A small piece of butter (about ½ tsp. after melting).

Stir these three ingredients to a smooth paste. Then break in without beating two eggs, one at a time, stirring into the batter—do not beat. Pour into the hot greased muffin pans and bake in a hot oven.

Here is another of Mrs. Alford's recipes:

FIG PUDDING

1 pt. of bread crumbs.
1 cup beef suet, chopped fine.
1 lb. chopped figs.
3 eggs.
1 cup sugar.
Salt.

Mix with hands thoroughly and steam in covered mold three hours. Serve with a sauce made by creaming 1½ cups confectioners' sugar with ½ cup butter. Add the yolks of three eggs. Cook in double boiler. When very hot add the stiffly beaten whites of the eggs. Cook 5 minutes and flavor to taste

Baked Orange Relish

3 large oranges
3 or 4 slices canned pineapple
1 tsp. cinnamon
3 whole cloves
½ tsp. nutmeg
½ cup pineapple juice
½ cup sugar
1 tbsp. lemon juice

Slice oranges thin, using skin and pulp. Cut up pineapple. Combine all ingredients and place in glass or earthern baking dish. Bake in moderate oven for 2 to 2½ hours. This is a delicious relish with meat and will do for six or eight.

FRIDAY—MOHICAN SPECIALS—SATURDAY

The MOHICAN MARKETS Again FIRST to LOWER the Price.
Excellent Quality—FRESH MEADOWBROOK CREAMERY.

BUTTER 39c lb

THIS IS THE LOWEST PRICE THAT THE BUTTER OF THIS QUALITY HAS BEEN SOLD AT IN MANY YEARS.

DINNER BLEND COFFEE 27c Lb — A Popular Blend at a New Low Price
RED BUTTERFLY TEAS 54c Lb — Well Worth 69c
NEW SHIPMENT QUEEN OLIVES Qt. 37c Jar
WHOLE OR SPLIT DRIED PEAS 3 Lbs 25c

Fresh Cut Whole-Rib Half PORK LOINS lb 25c
Fresh Dressed Roasting CHICKENS lb 33c
FANCY FATTED YOUNG DUCKS lb 27c
FINEST, FRESH YOUNG TURKEYS lb 42c
Quality Steer Porterhouse STEAKS lb 45c
SQUIRES EASTERN CUT Fr. Shoulders lb 19c
Fresh Out of the Water SCROD lb 7c
FRESH CAUGHT SLICED COD lb 15c

PINEAPPLE Oranges 43c Doz
LARGE—JUICY CRISP, WHITE CELERY 2 Bchs 29c
SUNKIST LEMONS Doz 35c
FRESH Mushrooms Lb 39c

HAMS 25c lb
WILSON CO. MILD CURE
FRESH SMOKED, WHOLE, STRING HALF

FRESH FROM OUR OVENS
Made of the Finest POUND CAKE ASST. 25c Lb.
Finest Flavored Quality BREAD 16 Oz. 5c LOAF
NEW CLOVER LEAF ROLLS Doz. 15c

MOHICAN MARKETS Adams Sq. 2152 Washington St., Roxbury 423 Broadway, So. Boston

Eat Right Foods to Keep Warm and Avoid Colds

Keeping warm on chilly days isn't always a matter of clothing. Ever notice how some persons who pile on the clothing never seem to be warm, while others who are not heavily clad apparently do not feel the cold?

Some men wear the same underwear all year 'round while others shiver in flannels. If the body is warm it is easy to resist colds. When a person is "chilled to the bone," as we say, he has little power of resistance. He is an easy prey to the cold germs. Why is he "chilled to the bone," It is largely a matter of food.

Hundreds of articles in newspapers and health journals are written to tell you how to cure a cold. Very few of them tell you how to keep from catching a cold. A person who eats nourishing, easily digested foods that are rich in iron and calcium with enough carbohydrates to furnish the necessary warmth to the body, is not apt to catch cold. He will resist the cold germs and he will not need to wear very heavy overcoats o flannels.

A breakfast of shredded wheat (it is the whole wheat in a digestible form) with hot milk will supply natural warmth to the body that will enable him to resist the cold. The iron and calcium enrich the blood which is the real source of warmth. The carbohydrates supply heat and strength to build healthy tissue.

Shredded wheat, as most anybody known, is ready crooked and ready-to-eat, but tastes lots better if heated in the over a few moments to restore its crispness—then pour hot milk over it and add a little cream and a little seasoning.

CORN RECIPES THAT PLEASE GUESTS

TOMATO-CORN

Dice five slices of bacon and one onion, and saute until the bacon is crisp and the onion is golden brown. Add the contents of a medium sized can of corn and the contents of half a can of tomato sauce. Heat thoroughly and season to taste.

Meanwhile, toast slices of bread on one side. Turn over and sprinkle the untoasted side with grated cheese. Melt under the broiler flame. Arrange the toast on a platter and pour the corn and tomato mixture over it. Serve immediately.

ESCALLOPED CORN AND EGGPLANT

Saute one coarsely chopped green pepper, two chopped pimientos and three cups of diced eggplant in three tablespoons of butter until they are slightly brown. Add contents of a can of corn, one cup of thin cream, two teaspoons of salt, one-fourth teaspoon of pepper and one-fourth teaspoon of celery salt, and pour into a buttered casserole.

Cover with crumbs and bake in a hot oven, 375 degrees F. for thirty to forty-five minutes. Remove the cover at the last to brown the crumbs.

SALMON LOAF POPULAR FOR SUPPER

Church supper season is here once more and of all the foods that may be served, salmon loaf is perhaps one of the most popular of the money makers

For salmon loaf for fifty persons the ingredients are 13 one-pound cans of salmon, 26 eggs, 4½ tbsps. salt, 1½ tbsps. of pepper, 3¼ qts. of bread crumbs and 1 2-3 cups of butter.

Remove all skin and bone from the salmon and flake lightly. Add the slightly beaten eggs and the salt and pepper. Add bread crumbs and the melted butter. Mix carefully to prevent the salmon from getting pasty.

Put in buttered molds and steam one hour, or put the container in a pan of water and bake one hour in a hot oven, 400 F. Serve with white sauce and garnish with sprigs of parsley (you will need about 2½ pints of the white sauce).

Be Careful
about what he eats

YOU can do so many things for him now. But later . . . he will have to fight his own way . . . in school . . . in business . . . all through life.

Clear blood . . . firm flesh . . . strong bones . . . solid teeth. These are the priceless gifts you can give him by caring for him properly and by giving an abundance of wholesome, body-building food.

Give him Ralston . . . the cereal that supplies much of the vital nourishment that children need to develop properly.

Ralston is *whole* wheat in its most wholesome and delicious form. Children love it because it has the zestful, sun-ripened flavor that encourages young "tummies" to eat heartily.

Five minutes . . . and Ralston is cooked and ready to eat. Warm, easily digested and filled with sturdy vitality.

Growing children and grown-ups also like Ralston Wheat Flakes . . . crisp, crunchy flakes of *whole* wheat . . . bran and all. And a rich, appetizing flavor that pleases even the most "finicky."

Try them both tomorrow . . . Ralston Whole Wheat Cereal and Ralston Wheat Flakes.

RALSTON WHOLE WHEAT CEREAL

HOW TO BLEND FLAVORS IN COOKING

The proper seasoning and flavoring of a dish is often what makes the difference between expert and everyday cookery, and is one of the subjects especially stressed in the Martha Lee cooking classes.

Each food has, of course, a certain flavor of its own, but new flavors added to it will intensify both the flavor and the aroma, add to our taste-enjoyment and so aid digestion and health.

Perhaps you've already discovered that a dash of vanilla or a half vanilla and half almond extract greatly improves apple sauce, baked apples, canned peaches, pears or any rather tasteless fruit.

Almond extract alone gives new interest to stewed, fresh or canned peaches, apples, apricots, cherries and peach or apple jelly.

IMPROVES STEWED FRUITS

Lemon juice, as we all know, greatly improves stewed prunes, and I like a little added to my apple sauce too, with a small piece of butter. Cinnamon or nutmeg is good in pear or apple sauce and, I am sure, all of us use one or both in apple pie. Cinnamon and vanilla combined give new flavor to cocoa or chocolate.

Lemon and almond in combination make an ideal flavoring for cakes, cookies and ices cream. Onion should accompany ham, baked apples, apple pie, fruit cake. Onion seasoning with a dash of nutmeg greatly improves fried mushrooms, and onions (salt or extract) or onion and celery salt combined give zip and zest to meat sauces, beef steak, roasts, hamburg steaks, croquettes and salads.

A bottle of grenadine, that delicious deep crimson syrup of which I have said so much, will help you tempt the family's appetite and promote their digestion. This grenadine is made of wine, pomegranate and other fruit juices, blended, so as to give luscious flavor to otherwise ordinary cookery such as in fruit salads, grapefruit, iced tea, and lemonade. It is good, too, added to whipped cream as a topping for desserts or preserved fruits and in sauce or cake icings.

MAKES MEATS TASTY

Many of us are familiar with sherry jell, but how many have ever made a paste of it with flour and covered your smoked shoulder or ham before baking, and before sticking in the cloves? Bake the ham or shoulder in a slow oven and the savory flavor of the old sherry will permeate the entire ham and the delicious aroma will truly make your mouth water.

I always keep a jar of celery salt, onion salt, paprika and curry powder on the shelf of the stove along side of the salt and pepper shaker, the egg timer and oven thermometer. I find that a dash of onion salt or celery salt will quickly pep up croquettes, hash, hamburg steak, chops, meat and vegetable sauces, soups and stewed tomatoes. I use it, too, in potato salad, meat and other vegetable salads, as well as in many sandwich spreads.

The original Worcestershire sauce is another standby of mine, as well as prepared mustard and beef extract or one of the vegetable pastes. Bouillon cubes are a life saver, too, when the gravy seems tasteless or you want a rich brown sauce for your croquettes. And every bit of celery that comes into the house is precious. Save the tops, drying them on top of the oven in a paper bag and add them to your gravies, stews, soups and sauces.

Pretty soon you'll find that your stock as a cooking expert is going steadily up.

STRIP MINERS, BURN CLOTHES

Sydney, N. S. W., Jan. 10 (AP)—Resenting the Government's action in moving two trains of coal from Rothbury, 10,000 miners were massed today at various centers, intending to march into the town. A detachment of 70 police was dispatched to Rothbury from Sydney.

President Hoare of the Miners' Federation hurried to the scene, hoping to avoid a collision. A crowd of 4000 miners surrounded Aston Fields colliery, stopped two non-unionists, who recently gave evidence against a labor official, and burned their clothing.

Two detachments of miners, including 60 former soldiers, marched to Rothbury and assembled near the mines to hold a meeting.

Boston Men Off for Child Conference

Cheney C. Jones, superintendent of the New England Home for Little Wanderers, and Theodore A. Lothrop, secretary of the Massachusetts Society for Prevention of Cruelty to Children, left Boston today to attend committee meetings in New York of the White House conference on child protection and health. Both delegates serve on a committee for studying protective work for children.

Stimson Likes His Own Parrot Best

Aboard S. S. George Washington, at Sea, Jan. 10—Secretary of State Stimson, shortly after coming aboard, was greeted by Capt. Randall's parrot "Billy."

"Billy" was a nice bird, Stimson said, but there was no reason for his own parrot, "Old Soak," to be jealous. "Old Soak" was left in care of the Pan-American Union at Washington.

Corn and Beef Loaf

Mix one pound of ground rump of beef, one-half pound of ground fresh pork, one beaten egg, one tbsp. chopped onion, one-half tbsp. of salt, one-fourth tsp. of pepper, one-half c of bread crumbs and the contents of an 11-ounce can of corn. Form into a roll. Place in a well-greased loaf pan and bake in a hot oven, 400 degrees F. for about 50 minutes. Serves eight people.

A Divorcee Now

Mrs. Frederick Roelker Wulsin, who was divorced by the curator of African archaeology at Peabody Museum, Harvard, while he was on a scientific expedition in Mexico. She was the daughter of Howard Elliott, railroad magnate. Wulsin has now married a Providence widow.

MRS. WULSIN TO FIGHT 2D WIFE FOR HUSBAND

Still professing love for the man who tossed her aside for another woman, Mrs. Jane Wulsin today was preparing a legal fight to prove that Frederick Roelker Wulsin, deposed Harvard scientist, is still her legal husband, despite his marriage in Hartford, Ct., to a pretty Providence widow.

Mrs. Wulsin, the former Jane Elliott, Boston society girl, maintains that the secret divorce obtained by her scientist-husband while engaged in scientific research in Mexico has no legal standing in Massachusetts.

The marriage at Hartford revealed the second romance in Wulsin's life, which caused him to be ousted as assistant director and curator of African archaeology at the Peabody Museum, Harvard, on the day his appointment to those coveted positions was confirmed.

The romance between Wulsin and Jane Elliott, now the mother of his three children, began in Paris, while the echoes of war guns still reverberated and where they were both engaged in war work.

Mrs. Wulsin was the daughter of Howard Elliott, one of the foremost railroad men in the country.

Inking of the marital strain between Wulsin and his wife was given when, upon his return from the Mexican expedition sponsored by the Peabody Museum last year, the professor took up his abode in the Harvard Club.

Less than a year ago the professor's wife inherited a fortune of close to a million dollars from her father's estate.

The Wulsins made their home on a beautiful old estate in Concord.

Mrs. Wulsin, interviewed there said, "I now know all about the Mexican divorce my husband secured.

"I have been advised that the divorce he secured has no standing in this Commonwealth, and will take steps to have it nullified. I am still his legal wife, though we have been separated for some time.

"I still love him dearly and some day he will realize it and return to me.

"He can't seem to appreciate that he is the father of my three little children and I only hope his mind returns before it is too late."

R. I. AUTO DRUNK LAW UPSET

Providence, Jan. 10 (AP)—The Rhode Island Supreme Court today ruled that failure of a policeman to notify a person accused of driving while drunk that he or she is entitled to be examined by a private physician does not invalidate the State's case.

A statute passed in 1929 provided that any person so arrested should be so notified. Lower courts have differed in the interpretation of that provision, several accused drivers having been freed because of it.

HENRY HEALD HEARD IN CONCERT

By MOSES SMITH

Henry Heald gave a concert of songs in Jordan Hall last night. An audience of good size heard him in an aria of Handel, and four songs by each of Schubert, Chadwick, Faure and MacDowell. The excellently constructed program only served to demonstrate the sentimentalism of the Americans as compared with the foreign masters.

Mr Heald was announced on the program as a bass. If he belongs in that classification, the writer must revise entirely his categories of singers. At times last evening the singer's voice sounded like a tenor, at others like a high baritone, but almost never like a true bass. It is true that this voice, which is of good quality, has a big range. If that fact means anything, however, it means that the voice is baritone.

This is not mere quibbling, for on the distinction undoubtedly rests Mr. Heald's type of tone-production, which, in our opinion, is bad. How good his voice is we could not determine on that account. But it is at least worth giving serious attention to. Often his tones were dull and resonant. Equally often they lacked body.

Nervousness of a first appearance could not alone account for Mr. Heald's poor tonal results, nor for his singularly uninspired interpretations of the songs. Nor was he materially aided by the accompaniments of Margaret Hubbard. As a result an apparently friendly audience remained cool through the successive songs.

We suggest to Mr. Heald that a stock-taking of his resources is very much in order.

Body in Bag May Be That of Missing Wife

Philadelphia, Jan. 10 (INS)—The mutilated body of a woman of 35, found wrapped in a canvas bag in the rear of her home in Poplar st., may be that of a prominent Allentown matron who disappeared a month ago, police said today.

Comparison of the body with a picture sent here by Allentown police led to the report. The body was discovered when Alfred Holmes, a negro ragpicker, opened what he thought was an abandoned bag.

FRIDAY and SATURDAY SAVINGS on FINE FOODS

FIRST NATIONAL

DIRECT FROM OUR CREAMERIES AT BELLOWS FALLS, VERMONT

A SPECIAL REDUCTION OF 5 CENTS BELOW THE REGULAR PRICE

NOTE:—THIS IS THE LOWEST PRICE FOR THIS QUALITY FRESH CREAM IN GREATER BOSTON FOR YEARS.

Fresh Brookside Heavy Cream TABLE CREAM *A FRESH COUNTRY CREAM EXCELLENT FOR CEREALS, FRUITS, ETC.* ½ PT. BOT. 15c ½ PT. 9c

Lowest Price in Years! BUTTER LB. 41c

BROOKSIDE ROLL BUTTER PARCHMENT WRAPPED—FROM AMERICA'S FINEST DAIRIES.

LARD *PURE REFINED TUB* 2 LBS. 25c

A HIGH GRADE WHITE NAPHTHA SOAP **P & G SOAP** 10 BARS 39c

FREE RUNNING TABLE OR COOKING SALT **SHAKER SALT** 3 PKGS. 25c

OVEN BAKED WITH PORK **Baked Beans** *Finast Brand* 3 CANS 50c

PURE UNSWEETENED EVAPORATED MILK **Van Camp's Milk** 3 TALL CANS 25c

SHORT SHANK—SMOKED IN STOCKINETTES **SHOULDERS** LB. 19c

FIRM WET PACK **SHRIMP** CAN 15c

OLD ENGLISH STYLE ORANGE MARMALADE **MARMALADE** *Chiver's* 16-OZ. JAR 25c

FOR A DELICIOUS WARM CEREAL ON COLD MORNINGS **RALSTON** *Breakfast Food* PKG. 21c

A SUNSHINE DELIGHT—EAT THEM MORNING OR NIGHT! **Krispy Crackers** 2 LB. CTN. 33c

TINY CALIFORNIA BEANS FOR BAKING **PEA BEANS** 2 LBS. 19c

ALL THE COMPLETE ASSORTMENT MANUFACTURED BY US **5c CANDIES** 8 FOR 25c

MEATS and FISH

FIRST NATIONAL

From the WESTERN PLAINS *and the* OCEAN'S DEPTHS

HEAVY CORNED BEEF

Face Rump LB 39c

Chuck Roast Boneless, Any Weight Roast LB 38c

Sirloin Roast Boneless, the Market's Best LB 55c

Rib Roast Second Cuts Lb 30c First Cuts LB 35c

Top Round Steak LB 52c

Sirloin Steak LB 59c

Pork Loins Either End Any Weight Piece LB 26c

Fresh Shoulders Lean, Short Shank LB 19c

Fresh Hams Eastern Cuts LB 26c

Sausage Meat Mildly Cured Made Daily LB 29c

Chickens Fresh Killed Milk Fed 3 lb-4 lb Ave LB 38c

HAMS BORACO BRAND WHOLE OR HALF LB 30c

LEAN ENDS MILDLY CURED LB 30c

MIDDLE RIBS LB 23c

FRESH SHORE, DRESSED AS DESIRED **HADDOCK** LB 10c

NO WASTE, BONELESS **HADDOCK FILETS** LB 20c

SLICED—READY FOR COOKING **STEAK COD** LB 19c

FLOUNDER VARIETY **FILET OF SOLE** LB 25c

OPENING TODAY

NEW COMBINATION **MARKET**

3 ELM AVE. WOLLASTON

FIRST NATIONAL STORES INC.

Where New England Buys Its Foods

FRESH PAN BISCUITS

FRESH DAILY FROM OUR ELECTRIC OVENS

They're so delicious, light and fluffy you will marvel at this low price. 9c DOZEN

Apples	NATIVE BALDWINS	4 LBS 29c
Onions	SELECTED	3 LBS 10c
Lettuce	ICEBERG LARGE SIZE	HEAD 12½c
Celery	WHITE TENDER	BUNCH 15c
Carrots	LONG CALIFORNIA	BUNCH 8c
Grape Fruit	FLORIDIAN	3 FOR 25c
Oranges	FLORIDA LARGE JUICY	DOZ 45c

FRESH GROUND **COFFEE** *ROASTED DAILY*

RICHMOND We believe this to be better than many coffees priced considerably higher. LB. 29c

JOHN ALDEN For a real enjoyable after dinner cup. An old New England favorite. LB. 33c

Finast The choice of those who demand the best Makes a real heavy bodied cup LB. 39c

FIRST NATIONAL STORES INC.

Where New England Buys Its Foods

SALT BATHS PREVENT ILLS

Salt has come out of the kitchen and is being found in the medicine cabinets of the best appointed bathrooms. It's really interesting to discover that this common mineral not only holds necessary flavor for food but has actual health value.

As I've told you before, I find that a daily salt bath exerts a really wonderful tonic effect upon the whole system. It stimulates the circulation, wakes up sluggish skin cells and makes them glow with renewed vitality. Regular salt bathing builds up a sturdy resistance to many winter ills. And the baths are so pleasant and invigorating.

First, fill the tub one-third full of either hot or cold water. Then pour in a generous amount of pure table salt—I often use almost all of a two-pound carton, leaving just enough in the box to massage the muscles and feet after the skin has been thoroughly cleansed. Before stepping from the tub give the entire body a thorough rinsing and finish with a brisk rubdown, using a rough, coarse towel.

If a shower bath is preferred, wet the body and apply the salt by hand, rubbing it well all over the skin as athletes do after exercise. Salt tubs are not only stimulating but they also greatly improve the appearance and texture of the skin.

Sufferers from rheumatism, sciatica, neuralgia, lumbago or neuritis often find salt baths doubly beneficial. Warm water only should be used and the muscles should be massaged gently but firmly with the salt. This massage eases inflamed joints and at the same time has a soothing effect upon the nerves.

Salt baths for children help ward off the many little ills to which the youngsters are subject during the winter months. And they come in with wet feet and damp clothes a warm salt foot bath is an easy and effective preventive of further troubles. This foot bath should be with three handfuls of salt to a gallon of water and should be immediately followed by a brisk massage with a handful of moist salt.

Glorified Macaroni

1 cup uncooked macaroni
1 green pepper
½ cup celery
3 cups water
1½ cups stock (canned consommé), or thin gravy.
2 tbsps. butter
2 tbsps. flour
1 tsp. salt
¼ tsp. pepper
½ cup milk
1½ cups cooked meat
1 pimiento
½ cup bread crumbs

Drain and blend macaroni. Cook chopped pepper and celery in 2 cups water until tender. Add to the stock. Blend the butter with the flour, add the seasonings and milk and when smooth add to the first mixture. Place a layer of the cooked macaroni in a well greased baking dish, then a layer of the cooked chopped meat sprinkled with finely chopped pimiento and cover with the sauce. Repeat the layers until all the ingredients are used. Cover the top with buttered crumbs and bake in a 350 F. oven (moderate), for 45 minutes (garnish with parsley and serve hot.

AUCTION BRIDGE
by WILBUR C. WHITEHEAD

A CARDINAL PRINCIPAL

Of the principles or rules of bidding or play, there are a few of such outstanding importance as to warrant their being "written in red." One of these cardinal principles is, With two honors (of a suit) in one hand and one in the other, win the first trick (if able) in the double honor hand. Why this rule is important is well exemplified in the play of the following hand.

Salient Points of Bidding

Auction: South lacking the high card strength for an original bid, passes. West, had an option of bidding either a Club or No Trump. With his distribution, the Club is the safer bid to start with. North overcalls with one Heart. East's No Trump overcall concludes the bidding.

Contract: West, with 4 Quick Tricks in three suits and 7 probable tricks, bids two Clubs to show this holding. North passes his strength insufficient to overcall an original two bid. East bids four No Trumps, his distributed high card strength warrants inviting a slam by West should he (West) hold more than the minimum for his b/d. South, passing; West, with but the required minimum, also passes, concluding the bidding. While, with correct play, six odd can be made, and while the partnership could chance a Small Slam the probability of 12 tricks is not soundly in the hand.

The Play

Auction: South opens the Ten of Hearts (the suit bid by partner). Following this opening and the exposure of the Dummy Hand East can count upon eleven positive tricks, six Clubs two Diamonds one Heart and two Spades. To obtain more than this number either the Spade finesse must win or a squeeze or end play must eventuate. Whether East should try for an extra trick, and in what way, can only be determined by the adverse discards on his long Club suit, and then only after his game is assured.

Consequently East after winning with the Ace of Hearts leads the Three of Clubs to win the first trick in the double honor hand to provide against the possibility of one of the adversaries being void of Clubs. South, failing to follow suit, West leads a small Club, finesses the Nine, leads the Queen and follows with a low Spade to enter the Dummy with the Ace. Next he lays down three rounds of Clubs, discarding from his own hand two Hearts and a low Diamond. Following the winning of eight tricks, he takes in the Ace and King of Diamonds.

He is now in safe position to try for an extra trick by leading his remaining Diamond. If South's remaining three cards are two Spades and the high Diamond (practically so marked by the discards) twelve tricks must be made. While twelve tricks can be so made, it should be noted that but eight can be made should East lead the Queen of Clubs when in with the Ace of Hearts.

Contract: In Contract due to West's original two Club bid, shutting out North's Heart call, South's normal opening is his fourth best of his longest and strongest suit, the Spade Five, which assures East at once of twelve tricks, always provided he plays the Club suit properly.

Mr. Whitehead will answer one question at a time concerning your bridge problems. Write to him, care of this paper, enclosing self-addressed, stamped envelope.

Copyright, 1930, Bell Syndicate, Inc.

BRIDE SEEKS BURNT PAN REMEDY

"My gas oven is heated from underneath and my cakes seem bound to burn on the bottom no matter what I do. Can you suggest a remedy?"

As you all can probably guess, my first suggestion is to correct the trouble with one full sweep by coaxing friend husband to order a brand new gas range with an insulated and heat, regulated, oven such as we have in the Martha Lee Kitchen.

Eventually I know that every one who aspires to be a better-than-average homemaker will possess one of these marvelous ovens and so end her baking problems. But if it is not practical right now, the next thing to do is, of course, to remedy present troubles.

First, I suggest turning your oven on full blast for 10 or 15 minutes before you put your cake in. Then turn the gas down to little more than a pin head in size and place your cake on as high a self as it will fit.

Another help is to keep the floor of the oven covered with a shallow tray filled with coarse salt or sand. Leave this in all the time. (Salt or sand should be about ½ inch deep) Or you can line the floor of your oven with two thicknesses of asbestos matting.

Another suggestion is to set your cake pan after it is filled with the batter into another pan of equal size. The air space left between the pans will help prevent the cake's burning. I really think that this is the most effective method.

Cumberland Sauce

1 3 cup orange juice
⅓ cup lemon juice
1 cup powdered sugar
2 tbsps. currant jelly
Grated rind, 1 orange
Grated rind, 1 lemon
1 tbsp. grated horseradish

Mix ingredients; heat thoroughly; heat and serve. Serves six to eight.

"Silvers in Goldens" is truly spoken of Classified Want Ads—no noise, but they make a lot of stir—called Results.

A Word of Warning: Beware of radio sets

Advertised at so-called "Bargain Prices." Be sure before you buy that the set is not obsolete or the product of a bankrupt manufacturer . . . and remember that such sets are likely to prove very costly at any price.

A Supreme Value

Comparable to Many $150 Sets

Electric-Dynamic

Never before have we been able to offer such an outstanding value!

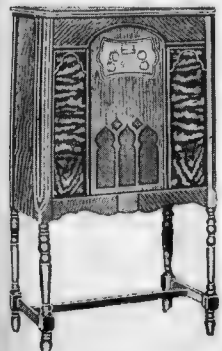

$43.50 less tubes

$5 FIRST PAYMENT
BALANCE IN SMALL WEEKLY AMOUNTS

Four Beautiful Models
$43.50—$63.50—$73.50—$83.50

Because of the low price at which this set is being offered we agreed not to mention the maker's name—
See the "trade mark" on every set.

Atwater Kent--Majestic--Philco--Victor--Colonial--Zenith

Rosen Talking Machine Co.
FOUR STORES

11 School St. 347 Moody St. Waltham — BOSTON — 9 Boylston St. 611 Massachusetts Ave. Cambridge

OPEN EVENINGS

A&P ESTABLISHED 1859 "WHERE ECONOMY RULES"

LOWEST JANUARY PRICE IN FOURTEEN YEARS

Pasteurized creamery butter . . . in convenient one pound prints

BUTTER 41c lb

This is another example of A&P's leadership. A&P leads the way to lower butter prices. The market has declined and A&P, conforming to its policy of always passing every possible saving on to the public, announces this record-breaking butter price! And, too, this remarkable price reduction is on SILVERBROOK BUTTER. The fine creamery butter that comes to you in doubly wrapped one pound prints. Remember, this butter is of the same fine quality which you have been buying at much higher prices.

BANANAS *Selected fruit—most carefully ripened.* 4 LBS. 29c

POTATOES *Selected Maine Green Mountain Potatoes* 15 LBS. 49c

MEATS

A&P Meat Markets display choice meats in spic and span refrigerator cases . . . and well trained A&P Meat Managers select for you the exact cut which you wish . . . prices, due to A&P's unique merchandising policy, are very low.

Sirloin Roast BONELESS—*Delicious, tasty and guaranteed tender.* LB. 49c

Undercut Roast BONELESS—*A good reliable oven or pot roast of beef.* LB. 35c

Spare Ribs CORNED—*Lean and meaty. An extremely low price.* 2 LBS. 29c

FIVE RIB ROAST	Fancy Steer Beef	lb. 35c
TOP ROUND STEAK	Fine Flavor	lb. 49c
SUNNYFIELD HAMS	Whole or Half	lb. 29c
FANCY BRISKET	Corned Steer Brisket	lb. 32c
CORNED SHOULDERS	Our Own Corning	lb. 19c
DUCKLINGS	Fancy Fatted Sharon	lb. 35c
VEAL LEGS	Fancy Milk Fed	lb. 35c

Turkeys FRESH KILLED *Fancy Northern turkeys of very fine quality.* LB. 42c

Chickens FANCY *Milk fed roasting chickens 3½-4 lb. average.* LB. 35c

Shoulders SMOKED—*Lean, sugar cured, five to seven pounds average.* LB. 18c

Fresh Fruits & Vegetables

Every A&P Food Store carries a full line of fancy fresh fruits and vegetables.

GRAPEFRUIT 4 FOR 25c
CELERY CALIFORNIA 2 BCHS. 29c
SQUASH HUBBARD 6 LBS. 29c

Grandmother's Bread
NEW ENGLAND'S FAVORITE LOAF

An average of 153,717 loaves of Grandmother's Bread is sold every hour of the business day. Surely Grandmother's must be a better loaf.

LARGE 20-OUNCE LOAF 8c

WE FEEL CONFIDENT THAT YOU WILL BE UNABLE TO BUY QUALITY VEGETABLES AT SUCH LOW PRICES AGAIN THIS SEASON

TOMATOES
A & P FANCY QUALITY. *A large tin of very fine tomatoes* NO. 3 CAN 19c
IONA STANDARD QUALITY. *An exceptionally fine value* 4 NO. 2 CANS 29c

PEAS
A & P FANCY QUALITY. *Small, extra sifted peas at low price* NO. 2 CAN 19c
HART FANCY QUALITY. *Packed just as they came from the pod* 2 NO. 2 CANS 29c
RELIABLE CHOICE QUALITY. *Of fine flavor and tenderness.* 2 NO. 2 CANS 27c
IONA STANDARD QUALITY. *A real quality pea at a saving* NO. 2 CAN 10c

BEANS
SULTANA WAX BEANS. *Fancy cut, stringless, yellow beans* 2 NO. 2 CANS 29c
RELIABLE STRINGLESS BEANS. *Fancy quality green beans* 2 NO. 2 CANS 29c
IONA STRINGLESS BEANS. *Standard quality at low price* 2 NO. 2 CANS 19c

CORN
A & P GOLDEN BANTAM. *Fancy quality—the most delicious* 3 NO. 1 CANS 25c
DEL MAIZ CORN. *Fancy yellow corn of specially fine flavor* 2 NO. 2 CANS 29c
IONA STANDARD CORN. *Tender, white corn of good quality* 2 NO. 2 CANS 19c

BEETS
A & P WHOLE BEETS. *Fancy quality, tiny, delicious beets* NO. 2 CAN 19c
IONA CUT BEETS. *A large can of quality cut beets* 2 NO. 3 CANS 27c
DICED BEETS. *All ready to heat and serve* 4 NO. 1 CANS 29c

OTHER VEGETABLES
A & P ASPARAGUS TIPS. *Large, green, fancy California tips* NO. 1 CAN 25c
A & P SQUASH. *Fancy, solid pack—just heat and serve* 2 NO. 2½ CANS 29c
MIXED VEGETABLES. *All ready for soups or salads* NO. 2 CAN 10c
A & P PUMPKIN. *Just the kind you want for pies* 2 NO. 2½ CANS 19c
DICED CARROTS. *Selected carrots cut, ready for salads or soups* 4 NO. 1 CANS 29c

THE GREAT **ATLANTIC & PACIFIC**
Prices for Boston and Vicinity

CHUTE JUMPER TO SEEK FREE FALL RECORD

By GEORGE HAMBLIN

Holding the world's non-stop endurance record for parachute jumping is evidently nothing in the mind of Ray Cate, of Groton, Ct., who barnstormed New England with Charlie Arnold last summer.

Cate intends to try to break the free fall record of 9000 feet at Daytona Beach within the next month.

According to Cate, a chap he knows owns a Boeing sportplane, powered with a Wasp, and which is capable of climbing to 25,000 feet using oxygen for the pilot and passenger, of course, after the 20,000-foot level is reached.

This chap stated that he would take Ray up as high as he wanted to go and Ray jumped at the chance. But when we saw Cate, and told him where Charlie Arnold was located at present, he passed up the idea of the Boeing, and declared that he would find Charlie in the South when he goes down, and the pair of them would put on the show.

THE JUMP RECORD

One might ask how come the world's endurance parachute jump. Well, it happened up in New Hampshire last summer. Charlie was flying passengers in his Day Standard, and Ray was selling same passengers the idea of riding.

Ray climbed into his chute, and then into the ship, and Charlie took off, climbing to 3500 feet. Ray looked the wind condition over, and nodded to Arnold that things were set. Off he stepped into space.

A couple of hundred feet of free falling, and Cate pulled the rip cord, the chute opening immediately.

Everything was serene until Cate began getting near the ground. The wind, which had been behaving nicely, started to cut up, and before Ray knew what it was all about, he was perched in a pine tree, 75 feet above Mother Earth.

Exactly, by actual count, two hours and 45 minutes later, Cate was rescued from his precarious position by a couple of fire departments, and he immediately laid claim to the record of being the only chute jumper in the world who took almost three hours to come down 3500 feet.

For the stunt at Daytona, Cate will have two parachutes, one a regular exhibition chute, strapped on his back, and the other an emergency chute, reposing on front of him.

KENYON CHRISTENING

The custom of naming your airplanes has extended to include the Arrow Sport owned and flown by Ted and "Teddy" Kenyon, Mr. and Mrs. T. W. Kenyon, if you must know. Ted is a co-pilot on Colonial's tri-motor line to New York, and Teddy spends most of her time flying around in the Arrow. She already has her private pilot's license, and is very clever at the controls.

Since they bought the ship last spring, the two of them have been trying to find a suitable name for the ship. Teddy finally settled the question, as all women do, when she got a can of green paint, and striped the fuselage in the center of a cream stripe, with said green paint.

Then, out of a clear sky, she took a smaller brush, and painted on the cowling in front of the cockpit, on each side, the word "Tedette."

The Kinner engined American Eagle owned by "Flying Joe" Roberts of Needham, is coming in for a lot of flying, with Joe and his pilot, Bob Grey, doing most of the work on it.

Arthur "Red" Avery, ticket seller de luxe, is going up for his limited commercial license exam from Jack Morton, the federal inspector, and hopes to use the ship for the flying part of the test.

Ready to Battle Blizzard

The army air force will pit its power against that of King Winter in a cross-country air dash by 21 planes. Lieut. Rogers is seen at Mt. Clemens, Mich., in the new snow-proof helmet

FLIERS HUNTED BY DOG TEAMS

Continued from First Page

clear the atmosphere. That is the only practicable flying weather in winter in this far northern land.

Although no trace has yet been discovered of Pat and his two companions, James Hutchinson and William Hughes, we have by no means abandoned hope that they are safe. They may be at one of a number of cabins or at Eskimo villages that dot the region where they were last seen.

Stefansson Believes Eielson Is Safe

Carl Ben Eielson, noted Arctic aviator, is safe if he made a safe landing in the Siberian ice wastes when he disappeared two months ago, in the opinion of Vilhjalmur Stefansson, explorer, who came to Boston to lecture at the Boston City Club.

Stefansson declared that hope was justified, though the situation is serious. The flyer is down in what the explorer termed the second worst section in the Arctic. Only the east coast of Greenland is worse.

Yet in spite of the hardships brought about by abandonment in that region, where the storms sweep up the open water of Bering strait with cold Alaska on the east and cold Siberia on the west, the weather is no worse than that experienced in North Dakota at certain periods, Stefansson said.

Stefansson is of the opinion that dogs are more valuable than airplanes in the search for Eielson. The reason is that visibility from a plane looking down on the ice and snow is not great.

Glasses Made Here for the Whole Family

Special Sale

$3.50 Cash or Credit

With Examination

Formerly Sold for $8.00

First quality Zylonite frame in wine, amber or silhouette color. Spherical meniscus lenses for near or distant sight.

Our registered optometrist is very capable and has had over fifteen years' experience.

LENOX

Jewelry Company

381 Washington St.

Opposite Franklin St.

FAILS TO SOLVE JOBS PROBLEM

Manchester, Eng., Jan. 10 (INS) —The frank admission that the British government is unable by itself to solve the unemployment problem in this country was made today by J. H. Thomas, minister for unemployment in the cabinet of J. Ramsay MacDonald.

His admission was made in the course of a speech before the Manchester Chamber of Commerce, in which he appealed to "anybody and everybody to come forward with ideas."

Thomas was given the job of solving the unemployment problem immediately after MacDonald took office as prime minister.

The minister inferred he regretted the co-operation of industry and commerce as absolutely necessary. If work of any sort was to be found for Britain's millions of unemployed.

Jests at 'Hoover Dam' for Boulder Canyon

Washington, Jan. 10—The idea of naming the Boulder Canyon Dam the "Hoover Dam" was ridiculed by Senator Harrison, Democrat, Mississippi, in commenting on the bill of Senator Smoot, Utah.

Harrison said the project properly might be called the "Johnson Dam."

Senator Harrison drew chuckles from the Senate membership when he asked why Senator Smoot had not proposed to name the dam the Hoover-Johnson dam. Senator Johnson, Republican, California, sponsored the legislation authorizing the dam.

"Maybe the reason he didn't name it the Hoover-Johnson dam," Senator Harrison said, answering his own question, "is because the senator from California did everything for it and the President did nothing."

Senator Smoot said, "I know what the senator from Mississippi is after—he just wants to get a poke at the President."

Senator Norris, Republican, Nebraska, caused Smoot to join in a general round of laughter when he suggested that Smoot was guilty of conspiracy with Harrison to "poke the President" by introducing the bill to change the name of Boulder Dam.

Senator Johnson said he would be "delighted to call this the Hoover dam, the Smoot dam or any other appellation that might be applied to it."

"I am interested only in building the dam under the terms of the bill passed here," he added.

Fire Truck Kills Woman

Pawtucket, R. I., Jan. 10 - Mrs. Ellen McIntosh, 70, was killed when she was struck by a fire truck, which was responding to a small fire in a barber shop.

$5.00 to NEW YORK

on big ocean liners

Overnight service. Through Cape Cod Canal. The Only Line all the way by water. Sailing 5 p.m. from India Wharf daily except Sunday.

For reservations apply to Wharf Office, Telephone, Hancock 1700; Downtown Ticket Office, 12 Milk Street, Telephone, Liberty 5580; or

New Uptown Office

443 BOYLSTON STREET

Telephone, Kenmore 0118

EASTERN *steamship lines*

SLIGHTLY USED

Fur Coats

In very good condition at very low price

HUDSON SEAL

(Dyed Muskrat)

RACCOON

CARACUL

MUSKRAT, Etc.

$25 $35 $45

8 WINTER ST.

3d Floor, Room 380

2 Days of Special Prices on What the Well-Dressed Home Will Wear in 1930

HOME-FIRST WEEK AT MOLLER'S

The above emblem is the mark of a nation-wide movement of which we are proud to be a part. It identifies this store as an institution where you may always be sure of the highest standards of service. It is your protection in all your home furnishing purchases.

(Illustrated on the right)

3-Pc. Suite Covered All Over in Mohair

$189 *Liberal Terms*

Quality furniture in every respect! Large Divan, Club Chair and Button Back Chair. Webb Construction—Button Tufted fronts and backs. Panelled Arms. Reversible Moquette Cushions. Representing genuine Value!

3 Vital Questions Worthy of Thoughtful Consideration at this Time...

A. Does your furniture reflect the good taste that you want expressed in your home?

B. Does the New Year inspire you to make your home more attractive, more liveable, more comfortable?

C. Where can you find values that embody quality in construction and reasonableness in price?

All these are important questions and asked in the proper order. Let us answer them for you. Moller's furniture combines high quality and consistently low price—and always obtainable at Liberal Credit Terms. Now—is an ideal time to buy Moller's fine furniture.

4 Pcs. Mahogany Veneers $189

4-Post Bed, Dresser, Vanity Table and Chest of Drawers in distinctive early American period design. Dust-proof construction and Mahogany drawer bottoms guarantee lasting satisfaction.

Liberal Terms!

There Is a Whole Year of New Radio Entertainment Ahead of Us —Get Your Share of It with This Fine . . .

STEWART-WARNER

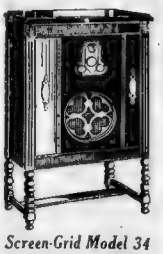

Screen-Grid Model 34

142.50 Less Tubes

Beautiful period design cabinet with built-in Electro Dynamic Reproducer.

$5 Down *Liberal Terms!*

10 Substantially Built Pieces $189

A 10 piece suite that is designed throughout in a pleasing, up-to-date manner. Large Table, China Cabinet, Buffet, Server and Host Chair and 5 Guest Chairs with Jacquard seats. Executed in two-tone Walnut veneers and fine Gumwood.

Liberal Terms!

OCCASIONAL TABLE of Walnut Veneers and Gumwood with handsome Burl Walnut Top—Finely Turned Legs.

10.95

WING CHAIR covered in imported Milan Velour—Solid Walnut Framework.

$59

WINDSOR ARM CHAIR, sturdily constructed and finely finished to resemble Mahogany.

9.95

COLONIAL DESIGN SECRETARY DESK, fine Mahogany Veneers and Gumwood with beautifully Grilled Door.

$39

Free Book—

To select your new home furnishings and rearrange your present surroundings most harmoniously, you will want a copy of this 32-page, color-illustrated booklet. It's yours for asking, stop and secure your copy now.

OPEN MONDAY, THURSDAY AND SATURDAY EVENINGS!

Over the Bridge to

Moller's

Harvard Store 30 Mass. Sq. — Warrender Store 2417 Mass. Av.

A Little Trip That Leads to Big Savings

No Mail Orders — No 'Phone Orders

485 Mass. Ave., at Central Sq., Cambridge

Liberal Credit—

No need to disturb your bank account, for here at Moller's you can furnish your home without financial inconvenience. Our Credit Plan enables you to purchase in accordance with your weekly or monthly income.

January Sale

FUR COATS

$40 & $50

USED AS SHOW ROOM MODELS

All Current Styles

These coats are sold privately and must be seen to be appreciated. Written guarantee with every garment sold. Deposits accepted.

READE FUR STUDIO

8 Park St. (Near Tremont St.)

Opp. Park St. Subway

OPEN 8 A. M. TO 9 P. M.

To check a COLD in one day

Take the recognized standard remedy for colds... At all druggists 30c.

Grove's *Laxative* BROMO QUININE *Tablets*

Successful Since 1889

COLDS

FRESH CUT

HAMS TO ROAST WHOLE OR HALF 27c lb

Cut From Freshly Dressed Carcass Hogs Daily. Our Cutting Rooms Are Open for Inspection. Taste the Difference.

In Season TOMATO SAUSAGES Heat Them and Serve

Fresh Cut Pork Chops Center 38c lb Loin Never Frozen

Our CELERY ROOTS Make a Good Salad

TRY OUR PHILA. STYLE SCRAPPLE

An Ideal Cold Weather Breakfast Dish, Made of Lean Meat, Liver, Spices, with Corn Meal Added. Fry and Serve Hot

Our Smoked Liverwurst Ready 35c lb To Cannot Be Beat

Our All-Pork SAUSAGES Links 35c lb Patties Taste Different

Our German-Style Bratwurst Are Always 35c lb Good Not Highly Spiced

Old-Fashioned Cd. Shoulder Light 22c lb Corned Are Always

Our Special Frankfurts 35c lb Good Sold

Fresh Killed FOWL Small 35c lb Medium

Fancy Veal Legs Thick 38c lb Fat

Roasting Remedial Chickens 4-lb 39c lb Average

Genuine Spring Lamb Legs Whole 38c lb Half

UNDERCUT BEEF TO ROAST 39c lb

CUT FROM FANCY STEER BEEF. NO WASTE OR BONE

W. F. HANDSCHUMACHER CO.

16-18-48-50 NORTH ST., BOSTON

CORINNE GRIFFITH SIGNED FOR PICTURIZATION OF "THE LOST LADY"

CULTURE OF VOICE HER PLAN

By LOUELLA O. PARSONS
Universal Service Motion Picture Editor

Copyright, 1930 Universal Serv ce, Inc.

LOS ANGELES, Jan. 10—Who wouldn't rather make one big production than two puffing program talkies? Corinne Griffith, whose contract with First National is fulfilled with two more pictures, has made an arrangement through her husband - manager, Walter Morosco, whereby she compromises and instead of the two she makes but one.

• • •

THAT one will be based on the widely read novel of Willa Cather, "The Lost Lady." Didn't "The Lost Lady" win the Pulitzer prize? Seems to me I remember that it carried away an honor or other. Willam Seiter, who has directed the last three Griffith features for First National, will direct "The Lost Lady."

May is the starting date for this last Griffith First National opus, and after it is finished Corinne and Walter will pack up and travel to Europe, where Corinne plans to study voice for six months.

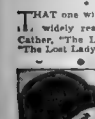

Louella O. Parsons

Corinne isn't even talking now contract, an eager is she to have six months abroad. You cannot blame her, for she has been making pictures for years and years without much opportunity for a holiday.

• • •

LOTS of things happen when you leave town for a few days. For instance I saw Lois Wilson at Ruth Chatterton's house at dinner just before the first of the year and she hadn't an idea of what she was going to do next. While I was away one of Lois's friends sent me a message that Lois had just signed a contract to play opposite Richard Dix in his next R-K-O picture "I Love You." That's very interesting news, too, for it wasn't so many years ago that Lois was reported engaged to marry Richard. There was talk, too, of a diamond wrist watch given her for Christmas. The public still remembers, and there is no doubt they will delight in seeing Richard and Lois making love in a talkie. Melville Brown will direct—and "I Love You" is only a tentative title given the play by William Le Baron, it's author.

• • •

I TELL you I set great store by that boy, Jack Oakie. To me he represents the new type of leading man—the freckle faced lad whose face is not his fortune but those charm is undeniably present. Paramount has awakened to Oakie's value, too, and you may keep your eye on him for the next few months.

At the moment he is playing the lead in "Marieo Himself" and as soon as he finishes he will go to New York where he is slated for the chief role in "Business is Pleasure," the Klein Jaffe and Gene Markey picture to be directed by Fred Newmeyer. The year looks promising for Mr. Newmeyer who will direct "Queen High," the Schwab and Mandel musical comedy, starring Charlie Ruggles, before he leaves for the East.

• • •

QUEEN KELLY returns to haunt us more times than ever Shakespeare allowed Hamlet's ghost to stage a return. The time Pathe Deuts were proudly on what is about to happen to this much buried and oft' resurrected talkie.

Sam Wood has been borrowed from the Metro-Goldwyn-Mayer to direct and Franz Lehar's music is to be used. It would seem at last Gloria Swanson is to have a break. O, yes, there is also to be technicolor. We have written and unwritten so much about "Queen Kelly" that we almost demanded an affidavit before we were willing to make any more announcements. This is another little happening that took place while we were enjoying a few days holiday.

• • •

IF you want to know what the prisoners in San Quentin do or how they adhere to prison discipline in Folsom, ask Frances Marion or George Hill. They have just returned from these two great institutions where they have been studying prison regime. They have written a story on prison life.

Mr. Hill will direct and will help supervise. In fact it will be a matter of collaboration for both Mr. Hill and Miss Marion have spent much time preparing the story for the screen. Wallace Beery will have the delectable role of "Chicago Red." Can't you see him?

• • •

GEORGES CARPENTIER has found a permanent home in the movies for himself since his merry little skit in "Show of Shows." James Cruze is at the moment negotiating with Georges gentleman prize fighter and erstwhile champion heavyweight of France, to play the lead in "The Big Fight."

This is the same play in which Jack Dempsey appeared briefly in New York and several other cities. It calls for a gentleman of the fistic ring, and Carpentier certainly should know his onions when it comes to doing a little boxing. Georges arrives in Hollywood in about six weeks, to make one more picture for Warners, but it looks as if Cruze will be able to make some arrangements to borrow him.

In case you have heard any of these things, or if you have an idea they are stale news, just pass them by. We just heard them, and we usually get advance notices of most studio happenings. Gilda Grey is to shimmy before the camera in a gay number called "He Was Her Man," which was written by Dudley Murphy. Maybe Dudley understands the Gilda temperament and her manner of putting over special dance numbers, for he will also direct her. Walter Pen ner has the male lead. Knowing how Gilda loves to tell her plans, I suspect New York has known all about this for several weeks.

The picture is to be filmed in Manhattan. Kay Francis, attractive vampire, will have one of the leads in "Raffles."

• • •

SNAPSHOTS of Hollywood collected at random: Gary Cooper wearing a glaring yellow shirt in Hollywood, not a prop. Eddie Kane, known to his intimates as "Banjo Eyes," playing a complicated game of contract bridge. Eileen Percy in a fetching costume of red and yellow, riding horseback. Marion Davies introducing a new kind of contract bridge. Marion wearing a new style blue sport dress with fur collar. Mal Moore winning at tennis. Ruth Taylor leaving for New York after talking with Anita Loos and John Emerson. Ruth created the role of Loreli Lee in "Gentlemen Prefer Blondes" for Miss Loos. That's all today. See you tomorrow!

Air Sweetheart

HELEN CHANDLER
IN "THE SKY HAWK" Helen Chandler accentuates the love interest. The screen drama of the air opens at New B. F. Keith's tomorrow.

Rita Neve Recital

Rita Neve, English pianist, is giving a Boston recital in Jordan Hall on Monday evening, January 13. Her program includes the first performances of Norman Demuth's Poem, and Poldowski's Caledonian Market. The other numbers are Lotus Land, Scott; Ragamuffin, Ireland; A Dripping Tap, Benbow; La Fantastique, Holbrooke; Angelus, Corelli; Zodowsky, Sonata Pathetique, Beethoven; Seguidillas, Albeniz; A Prole do Bebe, Villa-Lobos; Etude Appassionata, Rosenbloom; and a group of Chopin pieces.

RALLY 'ROUND HARRY GREEN 'CANNED' MUSIC

EMINENT musical and scientific leaders continue to endorse the value of talking pictures as an aid in the field of education and for the advancement of art and progress. When Warner Brothers first undertook the development of Vitaphone, H. M. Warner, president of the company, was led into the great adventure because he visioned the possibility of carrying, through Vitaphone the music to even the most remote places. A lover of music himself, Mr. Warner foresaw the cultural advance and entertainment value which would follow success in thus bringing music to the screen.

More than three years have passed since first the triumph of Vitaphone startled the world. picture world. The vision of Mr. Warner has become a reality. Music leaders, from time to time emphasizing the value of Vitaphone in bringing fine music to a vast public who could not possibly have known the joy of it.

• • •

TALKING pictures are responsible for a material increase in appreciation of music by the public, according to Professor Peter W. Dykema, head of the musical education department of Teachers College, Columbia University.

"This canned music is a good thing," declares Prof. Dykema, "I am not out of sympathy with the thousands of musicians who have been thrown out of work, but I feel that this new mechanical medium is something beyond our control.

"It is immensely better for the great mass of people to have some music, that is passably good, than to have none at all. The music we get from the phonograph, the theater and the radio is at least passably good, and it has improved marvelously in the last three or four years. But when we think what has been done in the 'Talkies' in the last 18 months, there is little question that the audible screen will soon become an important musical medium

"When we consider what has been done in the short time since Edison invented the talking machine, it seems clear there is no definite limit to the perfection possible in the 'Talkies'."

Screen Shorts

Columbia has augmented its directorial staff and now has 14 directors engaged for production on the company's forthcoming program.

• • •

Marguerite Padula, singer, has been signed for one of the principal roles in "Dixiana," first wide screen production by Radio Pictures. Miss Padula already has appeared in RKO's "Hit the Deck," playing the same role she filled in the Chicago stage version.

• • •

"Fast Workers" now is permanently titled "Hollywood Nights." It's a Fox production directed by Frank Strayer with Lois Lane, Joseph Wagstaff, Frank Richardson, Dixie Lee, Walter Catlett, Sharon Lynn and Dka Chase.

RAHAJ RABOID TO READ HUB MINDS

RAJAH RABOID, heralded as one of the world's greatest mentalist, opens his engagement at the Scollay Sq. Olympia tomorrow. The mind-reading feats of this mystic are said to have been received with applause when he has appeared and his interpretations of the questions submitted to him are said to show his ability to peer into the realms of the occult. Billed as "The Only Man in the World Who Can Tell You What You Are Thinking About Without Your Writing It Down," he is declared to rely solely upon mental transference of thoughts between him and his many questioners. In this he is assisted by Mlle. Orpha. Sometimes questions are a bit too intimate for public disclosure, and these were taken care of with a brief "Yes" or "No," as the case requires. In a few instances, wherin the solution required explanation, the actor invites his questioners to step backstage after the performance for a private audience, whereby he will give them the benefit of a more comprehensive answer, it is announced

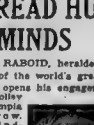

Rajah Raboid

He introduces a few humorous replies to light-hearted queries. He will be on the stage three performances a day for the week ending next Friday.

Movie Director Once Newspaper Reporter

Lucien Hubbard, director, adapter and title-writer of "The Mysterious Island," film feature at Loew's Orpheum this week, is known as one of the most artistic directors in motion pictures.

Hubbard for a long time was a reporter on a Cincinnati newspaper. His final years of newspaper experience were a night city editor of a New York paper. In 1917, he started his career in motion pictures as a writer of original screen stories. He was with Pathe as a serial writer and later went with World Film as scenarist and Vitagraph as a writer.

Movie Clock

FEATURE photoplays in the picture theaters and their starting times today are as follows:

METROPOLITAN—"The Kibitzer"; a. m., 11:31; p. m., 1:46, 4:01, 6:16, 8:31, 10:46.
WASHINGTON ST.—OLYMPIA—"The Love Parade"; a. m., 9:45; p. m., 12:05, 2:30, 4:40, 7, 9:16.
NEW B. F. KEITH'S—"Paris"; a. m., 10:30; p. m., 12:20, 2:35, 4:55, 7:15, 9:35.
FENWAY—"Tiger Rose"; p. m., 1:31, 3:35, 7:30, 9:35.
ORPHEUM—"Navy Blues"; a. m., 9:15; p. m., 12:15, 3:15, 6:15, 9:30.
KEITH-ALBEE—"Little Johnny Jones"; a. m., 11:01; p. m., 2:15, 6:10, 9:21.
SCOLLAY—"Tiger Rose"; a. m., 11; p. m., 2:30, 5:30, 8:50.
UPTOWN—"The Love Parade"; p. m., 12:45, 3:01, 4:58, 7:15, 9:34.
STATE—"Condemned"; p. m., 12:15, 2:45, 5:03, 7:25, 9:55.
PARK—"The Lost Zeppelin"; a. m., 10:34; p. m., 12:54, 3:54, 5:16, 7:08, 9:36.

By HARLEIGH SCHULTZ

HARRY GREEN is an actor.

In comedy he is a whole show of laughs; so "The Kibitzer," Paramount all-talkie, takes the audience by the hand and keeps it keyed to mirth movement by way through nearly an hour and a half of film fare. This fact the "The Kibitzer" is a riot of fun, and the fact that Aaron Andy, those famous radio entertainers, are here in person, caused the Metropolitan to pack them in for the opening show, yesterday. And it looks like mammoth business for the Met every day in the picture Mr. Green reveals the ability which justifies the faith of the producers in him. It is true he is a performer who never bores, for his miming is vigorously fresh and his humor simply contagious. The result is that "The Kibitzer" has double the number of laughs that the best of the talkies have enjoyed.

• • •

THE story centers about a meddler in other people's affairs; his meddling usually ends disastrously. The scenarist has made the most of such a character; and practically every sequence is highly diverting. The dialogue in general stays along snappily; and what his lines do not furnish him, Mr. Green gets by the tone of his voice, or often by merely pantomiming. He is just that kind of rare performer There is a love interest, but it is of minor importance and serves only to thread the fast piling up of ludicrous situations. The lovemaking is sugary, which isn't of importance here, for Mr. Green is the big thing that counts.

• • •

IT is all wholesome fun, too. Thanks be, there isn't a line edged "wise-crack" to be heard. It is good to have this proof that a show can go over without such dubious accessories. Mr. Green has able assistance in Albert Gran, who did so well with Winnie Lightner in "The Gold Diggers of Broadway," and in Texas Holtz, always clever. Neil Hamilton is the hero, and Mary Brian the heroine; they are not called on to contribute a great deal.

Harry Green

The Cast

Ike Lazarus	Harry Green
Josie Lazarus	Mary Brian
Eddie Brown	Neil Hamilton
Bert	David Newell
Yankel	Lee Kohlmar
Rikapopolous	Henry Fink
Mayor	Texas Guinn
Mellisky	Guy Oliver
James Livingston	Albert Gran
Phillips	Eddie Kane

Lee Kohlmar delivers a superb character in Yankel, whose "few words of English" brought the accidental but happy ending to that delectable stock-ticker sequence.

• • •

IT would take a Solomon to decide who most delighted the audience, Mr. Green or the tremendously funny Amos 'n' Andy. The latter headed the stage portion of the program, and their black and white face work proved them deserving of the fame that has come to them in radioland. The Public presentation was "Jazz Preferred," with Al Mitchell and his Playboy band participating. Mr. Gelston directs the Met orchestra through "Prelude," and excellent film shorts are shown.

Schoolgirl Has Rapid Rise in Hollywood

Early in 1928 she was a little extra girl going the rounds of the Hollywood studios looking for a chance to play a "bit" in her first picture on the West coast. Today she is a leading lady signed to a long-term contract with Metro-Goldwyn-Mayer, destined for success and stardom. That is the story of Anita Page, high school girl who is playing the leading feminine role in William Haines' first all-talking picture, "Navy Blues" on the screen at Loew's Orpheum this week.

Musical Art Quartet

The Musical Art Quartet is returning for its second concert this season, on Jan. 15, in Jordan Hall. The last program of the series of three concert will be given on March 12.

'BELIEVE IT OR NOT,' HE'S IN TOWN

WOULD you believe that Lindbergh was the 67th man to make a non-stop flight across the Atlantic ocean? Do you believe that a man named Henry Lewis made a run of 46 playing billiards with his nose? Do you believe that a man can stand with his arms above his head for 20 years? Do you believe that a man died of old age before he was a seven? Do you believe that there is such a thing as a River of Vinegar? Whether you do or not, Robert L. Ripley, of "Believe It or Not" fame, who is now appearing in person at the Keith-Albee, declares he will prove all of his statements. Last year this explorer into the fantastic assembled and published his first book. In his book Ripley explains with his alarming statements, what he is always ready to explain upon request for a self-addressed, stamped envelope

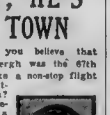

Robt. L. Ripley

At the Keith-Albee this week he tells of his experiences. Ripley explains many of his experiences in searching for the materials he has furnished him with a daily cartoon for more than eight years and also tells of some of his more recent and more unbelievable discoveries.

Sanroma Program

Jesus Maria Sanroma has announced the program for his coming recital in Symphony Hall on Sunday afternoon, January 12, at 3:30. His program will include: Italian Concerto, by Bach; Kreisleriana, by Schumann; ballade, Mazurka, and Scherzo, by Chopin; six little piano pieces, by Schonberg; Omagio, by Mallineros; march, by Prokofieff; Polichinelle, by Villa-Lobos; prelude, by Prokofieff; Marche Joyeuse, by Halffter; Danse Fantastic, No. 1 by Turina; El Puerto, by Albeniz; and Dance Rituelle du Feu, by de Falla.

Dancers at Opera House

Ruth St. Denis and Ted Shawn are to appear at the Boston Opera House, Sunday, Jan. 19, in a program of solo and duet dances. They will be accompanied by a symphonic quartet.

Shaw Gets in Sly Jab at Wisdom

IN "Major Barbara," at the Hollis, George Bernard Shaw has his laugh when he makes Undershaft say to Stephen, his son in the play:

Undershaft: "Well, come! is there anything you know or care for?"

Stephen: "I know the difference between right and wrong."

Undershaft: "You don't say so! What! No capacity for business, no knowledge of law, no sympathy with art, no pretension to philosophy; only a simple knowledge of the secret that has puzzled all the philosophers, baffled all the lawyers, muddled all the men of business, and ruined most of the artists: the secret of right or wrong. Why, man, you're a genius. At twenty-four, too!"

'LOVE PARADE' IS GAY FILM

MAURICE CHEVALIER, star of the Paris stage, makes his second appearance on the audible screen in "The Love Parade," a gay, lavishly produced Paramount production, presented at the Washington St. Olympia and Uptown today.

In "The Love Parade," Chevalier sings, dances and, inasmuch as the picture takes place in the mystical kingrom of Sylvania, makes love to the most beautiful Queen it is possible to imagine. In support of Chevalier is Jeanette MacDonald. The picture is filled with gay songs, including "My Love Parade," "Anything to Please the Queen," "Nobody's Using It Now," "My Dream Lover," and "Paris, Stay the Same." Other song numbers includ "Let's Be Common," a novelty number sung by Lupino Lane and Lillian Roth. There is also a rousing marching song, "March of the Grenadier."

"The Love Parade" was directed by Ernst Lubitsch. The music was composed by Victor Schertzinger, the man who wrote the hit, "Marcheta."

Amos and Andy Appear Five Times at Met Today

Five personal appearances are on the schedule at the Metropolitan today for Amos and Andy. The time schedule follows:

P. M.—12 56, 3:11, 5:26, 7:41, 9 56.

Amusements

Now
OLYMPIA AND UPTOWN
WASHINGTON ST. NEAR ESSEX ST. HAN. 5735 — HUNTINGTON AVE. AT MASS. AVE. KEN 3460
The Most Kaleidoscopic MUSICAL ROMANCE To Reach the Screen
MAURICE CHEVALIER in "The Love Parade"
with JEANETTE MacDONALD
Lupino Lane — Lillian Roth
Paramount Publix Show World Pictures

Amusements

RKO KEITH-ALBEE
On the Screen PATHE Presents
LET'S GO! WILLIAM BOYD "His First Command"
as a khaki clad cavalier in an all-talking romance that will warm the cockles of your heart.
ENDING WEAVER BROS.—in "Rags" TODAY: "LITTLE JOHNNY JONES"—on Screen

Amusements

PARK WASHINGTON STREET NEAR BOYLSTON
Holding Over Another 3 Big Weeks—Owing to Great Popularity
THE LOST ZEPPELIN
A TIFFANY ALL-TALKING PRODUCTION
with CONWAY TEARLE, VIRGINIA VALLI, RICARDO CORTEZ
See the actual appearance of "Little America," Byrd's Antarctic base in his famous South Pole Exploration.
TOMORROW MORNING Special Children's Matinee Price 15c only—Favors Given So all the Kiddies.

TREMONT Mats. at 2:15
ONLY ONE WEEK MORE
$2 MAT. TOM'W
THE SIZZLING SONG & DANCE SENSATION
CONNIE'S HOT CHOCOLATES
ORIGINAL N Y CAST & CO. OF 105

HOLLIS LAST MAT. TOM'W
THEATRE GUILD Inc. Presents
The Theatre Guild Acting Company in BERNARD SHAW'S Satire Comedy
MAJOR BARBARA

NEXT MON.—3 Weeks—Sante Now
The THEATRE GUILD, Inc., Presents
The Theatre Guild Acting Company in BERNARD SHAW'S Satirical Comedy
"PYGMALION"

Amusements

METROPOLITAN
Paramount's All-Talking, Laughing, Screaming Farce Comedy
"The KIBITZER"
with HARRY GREEN - PANDY DUNN - NILE HAMILTON
Kibitzer: The man who tells his wife how his mother used to cook
Public Stage Show "JAZZ PREFERRED"
with TYETTE DORE and the Selwyn Twins
AL MITCHELL & Band—GRINDER & Orchestra
Sunday Afternoon Concert at 2:30
PROFILER SYMPHONY ORCHESTRA
Thursday Week Cond. David Sarnoff's Florist
Jr. Addition to the Family Show
Mats. Thurs. Jobs Surprises in "General Goss"

ON THE STAGE THE JOY SPOT OF THE AIR
AMOS 'N' ANDY (IN PERSON)
ONLY 5 DAYS MORE 12A

SCOLLAY SQ.
MAT. 50c—BIGGEST SHOW WEEK IN BOSTON
Beginning TOMORROW
3 WARNER BROS. ALL-TALKING COMEDY HIT
"The Aviator"
with EDW. EVERETT HORTON—PATSY RUTH MILLER
Extra Evening Feature "SYNCOPATION"
PUBLIX ALL STAR VAUDEVILLE
WORLD'S MASTER MIND READER
RAJAH RABOID
LAST TIMES "TIGER ROSE" TODAY
Phyllis Loss Velaz & Monte Blue
Thurs. Night Charlie Frank's Revels

FENWAY MASS AVE.—KENMORE PUBLIX THEATRE
First Time on the Screen
HELEN MORGAN in APPLAUSE
A Paramount Picture
Now Playing A Talking Picture that "Sings" "Speaks" and Dances
Starts Today "TIGER ROSE" Talking-Singing Picture

ANITA DAVIS-CHASE ANNOUNCES
JORDAN HALL GRINNELL HAROLD
Tomorrow Aft. at 2
SAMUEL PIANIST (Steinway)

NOW PLAYING
ARLINGTON THEATRE
EMMETT MOORE
And His Pals Minstrels
HAPPY-DAYS-IN-ERIN
2 HOURS—PLAY AND PICTURES
Mats. Wed., Sat. 2:30—Nights 8:30
Beginning Today "MY NATIVE LAND"
Tomorrow Mat. "Everything Else to $1.50

COPLEY Thurs. & Sat. 2:30
"The Middle Watch"
The Laugh of a Lifetime

THE OLD HOWARD SUGAR BABIES
MUTUAL BURLESQUE
with Tenth Legion FIELDS
ALWAYS 2 SHOWS DAILY 2 and 8
MIDNIGHT SHOW EVERY FRIDAY 11:30

Amusements

RKO KEITH'S
TOMORROW! Boston Will Get Its Biggest Thrill Since LINDBERGH Flew to Paris—
Wm. Fox Presents a Mighty Drama That Will Hold You Spellbound at the COURAGE, DARING and LOVE of it!
The SKY HAWK
A TRULY GREAT PICTURE
with a distinguished cast of stars headed by
JOHN GARRICK
the dramatic "find" of 1929
with HELEN CHANDLER & GILBERT EMERY
Other Attractions: Famous Disney Cartoon; a great laugh comedy; Pathe News; and BOYT FRAZER
ENDING TODAY IRENE BORDONI IN "PARIS" (Ex. Pass)
Mat. 25c 9 to 1 — Eve. 50c 1 to 6 — After 6 or Eve.

BOSTON'S THEATRES & HITS
Direction Lee & J. J. Shubert Tel. Han. 4320
SHUBERT Mats. Daily PRICES
JACK PEARL | PHIL BAKER | ARLEEN WHELAN | BERT HYLTON | LEW BRICE
in the uproarious all-star revue
"PLEASURE BOUND"
JACK DONAHUE — MAE DOYLE GIRLS
EASY Nights 50c to $3; Wed. Mat. 50c to $2.50
PRICES to $2.50 Sat. Mat. to $2.50.
MAJESTIC $5.50 to 50c
Gala Mat. Sat.
BIG GREAT EVENT BIG FESTIVAL
FRITZI SCHEFF — VICTOR HERBERT'S — MLLE. MODISTE
Have You Subscribed?
5 Great Shows for Price of 4
PLYMOUTH POP. MAT. SAT. 50c to $1.50
The MYSTERY HIT OF THE CENTURY
"THE HOUSE OF FEAR"
THRILLS! CHILLS? LAUGHTERS!
Evenings 50c to $2.50

LOEW'S STATE
Mats. Sunday at Noon & 1:30
United Artists Present
RONALD COLMAN
In the Spectacular "Condemned"
All-Talking Success
With LILY DAMITA—LOUIS WOLHEIM
Evenings at 12:30, 2:35, 5:05, 7:40, 10:05
Latest Lasky-Paramount All-Talking Comedy
"LADIES' HOME JOURNAL"
On the Screen
Movietone Act Flashes of 1930
JACK HILLER and STATEBOARDS
Harry Rodgers & Band—Ben Bernie Concert at 12 Noon
MATS. 25c—$1 PM. 50c and 75c
HOLT SISTER & COMPANY in "DYNAMITE"
BEN BERNIE'S BAND
USUAL BIG STAGE SHOW
Thousands Everywhere Are Selecting Our Loew's January Festival Shows
A Month of Great Shows at Both Theatres

LOEW'S ORPHEUM
Wash. St. & Hamilton Pl. Cont. from 9:00 A.M.
Metro-Goldwyn-Mayer Presents
WILLIAM HAINES
in "NAVY BLUES" with Karl Dane
Anita Page
A Rousing All-Talking Comedy Hit!
HEARST METROTONE NEWS
LOEW'S ORPHEUM FAVORITES IN
Josh Brunwood and Dorothy Adelphi
Harry Rodgers and Company Stage Show
GRACELLA & THEODORE
in "Tropical Rhythm" Other Loew Acts
Mats. 25c 12:30 to 12:30 Eves. 25c After 50c 12:30
NEXT WEEK DUNCAN SISTERS
In Their First All-Talking picture "IT'S A GREAT LIFE"—and Loew's Greater Vaudeville

GLOBE ALL TALK-SING-DANCE "SWEETIE" with Helen Kane Eddie Carroll Jack Gold
ALSO ALL TALKING SHOWCASE THRILLER "ACQUITTED"

MODERN BEACON 2—BIG ALL TALKIES—2
"GLORIFYING THE AMERICAN GIRL" with EDDIE CANTOR
Also "BIG NEWS" with Star Cast

BOWDOIN VAUDEVILLE IN PERSON
COLLEEN MOORE in "FOOTLIGHTS and FOOLS"—Talkie
"THE THIRTEENTH CHAIR" with CHANEY RAGES, TALKIE

GAYETY MUTUAL BURLESQUE
LAFFIN' THRU with TERESINA

WALDRON'S CASINO BURLESQUE

News and Gossip of Society; Forecasts of Events in Greater Boston

GYPSY FROLIC FEATURE OF SEASON

HAPPY ANTICIPATION RAN through the debutante ranks today when invitations to one of the most original parties of the season arrived for those bidden to the "gypsy assembly" planned by Mr. and Mrs. Hendricks Whitman in honor of Miss Anne Tuckerman, on next Sunday evening. For this event two rooms in the Whitman home in Union Park have been thrown into one to accommodate a large [illegible] and elaborate preparations are being made by interior decorators to supply the carefree atmosphere of a gypsy frolic. It will be a costume party with real gypsy music, fortune telling and all the rest. One of the orchestras for the dance will be in costume also. Nearly 100 of Miss Tuckerman's friends will attend.

SOCIETY TURNS OUT IN force this evening for one of the popular mid-winter events on its calendar—the second of the series of smart subscription dances at the Algonquin Club. Among the hostesses at dinner parties preceding the dance is Miss Louise Fessenden, who is entertaining at her home in Essex rd., Chestnut Hill. Miss Fessenden will have as her guests Dr. and Mrs. Augustus Thorndike, Jr., Mr. and Mrs. Frank Akers, Mr. and Mrs. Frederick Bullard, Miss Pesky Porter, Chauncey Buell and Robert Proctor.

MRS RICHARD M. SALTONSTALL is chairman of the new women's committee of 115 socially prominent matrons who are to take part in the campaign to raise $1,500,000 to establish a New England medical center. Miss Charlotte Moseley is associate chairman. A luncheon meeting at the Statler yesterday opened the drive with Mrs. Saltonstall presiding, and Dr. A Warren Stearns as the speaker Associated with Mrs. Saltonstall will be the following vice-chairmen: Mrs. Frank G. Allen, Mrs. Gaspar G. Bacon, Mrs. Hugh Bancroft, Mrs. Henry I. Bowditch, Mrs. E. C. Donnelly, Mrs. Waldo H. Forbes, Mrs. S. Eliot Guild Jr., Miss Rachael Jackson, Mrs Leverett Saltonstall, Mrs. Robert Scudder, Miss Evelyn F. Sturgis, Mrs. Edward H. Warren Miss Sylvia Warren and Mrs Charles F. Wood.

A BEVY OF JUNIOR LEAGUE girls, headed by Miss Gertrude Peabody, will assist in a brilliant audience for the concert to be given in Symphony Hall by the Kedroff Quartet of Russian singers in behalf of the Associate Nursery School. Miss Peabody will be assisted by Miss Virginia Badger, Miss Lorraine Warner Miss Cecily Livermore, Miss Charlotte Hopkins, Miss Elizabeth Jackson, Miss Dorothea Newman Miss Deborah Brown, Miss Pauline Shaw, Miss Priscilla Prince Miss Anne Tuckerman, Miss Olga Monks and Miss Elizabeth Thomas. The patroness list is long and impressive.

SIMULTANEOUSLY WITH the waning deb season and the approach of mid-year exams for the college youth comes society's annual exodus to the Southland. The Boston contingent at Palm Beach this season includes Mr. and Mrs. Louis F. S. Bader, who are occupying their estate, Puertas Viejas; Mr. and Mrs. Reginald Boardman, who are installed at Seaside Cottage and who were joined by Mrs. Boardman's sister, Mrs. Herbert Pulitzer of New York, recently; Mr. and Mrs. Charles Minot Amory, who have built a new home at Palm Beach since last season. Mr. and Mrs. Robert Jordan, who are at their Palm Beach home, will turn it over later on to Mr. and Mrs. Philip Corbin.

AT BOCA GRANDE, MR. AND MRS. ROBERT TREAT PAINE, 2d, of Chestnut Hill are spending the next two months This is also the winter address of Mr. and Mrs. Francis B. Crowninshield. At Aiken, S. C., the Augustus Goodwins are among the most lavish entertainers this winter at their large estate From this resort Mr. and Mrs Rodman P. Snelling will return on March 1. Mr. and Mrs. Osborne Howes of Brookline will spend this winter as usual cruising in southern waters on their house boat, Santana, which lingered a few days in Lake Worth recently. Mrs. Charles Bobles of Ipswich is at Aiken this season. Next month will find Mr. and Mrs. E. Sohier Welch in the Southland before leaving for a continental tour in late April.

Mrs. Louis F. S. Bader of Boston and Dover is one of the charming hostesses of the Palm Beach colony this winter. Mr. and Mrs. Bader dispense hospitality at their winter estate, Puertas Viejas, on Ocean boulevard. The popular matron is shown taking a stroll beneath the palms before she prepares for her daily visit to the sands. International Newsreel photo.

MRS. WAYLAND MINOT IS heading a committee which is arranging a costume ball to be given in Brattle Hall on January 31 for the benefit of the Cambridge Welfare Union. Mrs Minot is being assisted by Mrs Charles Almy, Jr., Mrs. Huntington B. Faxon, Mrs. Angus Dun Mrs. Delmar Leighton, Mrs Henry W. Newbegin, Mrs. Edmund S. Keller, Mrs. Henry M Spalman, Mrs. Richard W. Hall Mrs. Alfred F. Whitman, Mrs Stanley H. Lawton and by Miss Constance Hall and Miss Alice Thorp. Many prominent matrons are patronesses for this charity affair.

THE MISSES CAROLYN AND Charlotte Cosby, twin debutante daughters of Mr. and Mrs. Frank C. Cosby of Brookline, entertained a group of the season's buds at dinner in their home on Englewood ave. last evening. Their guests included Miss Mary Ives of Salem, Miss Mary Elizabeth Lowe, Miss Vyvyan Sears, Miss Molly Spalding and her guest, Miss Millicent Bickford of Buffalo, and Miss Betty Spaulding. The Cosby twins are to be guests at a house party in Washington, D. C., in the near future.

THE SUB-DEB SET HAVE tomorrow evening underscored on their date pads for one of the delightful affairs of the year when the Whitney Hall dance will be given, chaperoned by Mrs. Follen Cabot. A dinner party at the Country Club will be given by William Barker for a group which includes Miss Ann Dick, Miss Susan Brewer, Miss Gretchen Bremer, Miss Harriet Moseley, Miss Serita Bartlett and others from out of town. Miss Bartlett will entertain with a dinner party for 25 before the Friday evening" at the Somerset tonight.

Betty Alden

Winter Carnival Deferred for Week

Lack of snow and ice and the spring-like weather of the past few days have necessitated the postponement of the annual winter sports carnival at the St. Morits of the Blue Hills which was to open today and extend through Sunday.

The carnival will be held next Friday, Saturday and Sunday, weather permitting, according to plans of the Blue Hills Recreation Club, the sponsor.

HUB CLUBWOMEN STUDY OLD AGE PENSION BILL

THE provisions of a new bill for old age pensions, to be introduced in the Legislature tomorrow by Rep. William E. Kirkpatrick of Holyoke will be explained to the Boston City Federation of Women's Clubs at its monthly meeting on Friday, January 17, by Dr. Lucille Eaves, one of the committee who drafted the bill.

Ten American states have already started the system of old age pensions. The support of clubwomen is sought in an effort to pass the bill in the Legislature this year.

The bill is sponsored by the Massachusetts Committee on Old Age Pensions and signed by many persons prominent in all walks of life. These include Rev. George F. O'Connor, Director Catholic Charitable Bureau, Rev. Norman E. Nash, Cambridge Episcopal Theological school, Maurice Taylor, Jewish Federated Charities; President Mary E. Wooley, Mt. Holyoke College; Prof. Sara H. Bittes, Bennington College; Rev. E. Talmadge Root, Mass. Federated Churches, P. J. King, International Association of Machinists; Miss Lucy Lowell, George Lyman Paine, Dr. Edward A. Lincoln, Harvard; Lincoln Fairley, Harvard; Mrs. Elizabeth Glendower Evans, Mrs. William G. Dwight, of Holyoke, Dr. Alice Hamilton, and Mrs. Eva Whiting White.

"Educate public opinion; focus it on the Legislature and the governor."

This is the slogan of those interested in the old age pension bill.

Dr. Eaves, director of the research department of the Women's Educational and Industrial Union, will bring much interesting and authoritative information on the whole subject of old age security at the legislative session of the City Federation on next Friday.

A bird's-eye view of the bill which she will discuss shows provision for an old age pension for men and women, 65 and over, of good character, who have resided in the state for 15 preceding years and whose total property is less than $300, exclusive of his home, in which he may live until death, when authorities may recover from his estate all that has been paid for him in pensions with interest.

Such a person shall be entitled to an old age pension of whatever amount is necessary to bring his total income up to $7 a week or more when necessary for adequate maintenance.

The cost of these old age pensions will be met by cities and towns paying one-third, and the state two-thirds, the bill provides The law is to be administered by a division of the old age pensions in the state department of public welfare to supervise and hear appeals from local old age pension boards.

Senator Joseph R. Cotton of Lexington will lead the discussion of this bill.

Mrs. William S. Mitchell, legislative chairman of the City Federation, announced that the old age pension bill is being presented as not one of the most important but as a legislative matter with which all clubwomen are not familiar.

"The Work of the Children's Commission" will be told by Theodore Lothrop, and the bill to regulate overnight camps and tourist lodgings be discussed by Samuel H Thompson.

The meeting will be held in the auditorium of the Y. W. C. A. on Clarendon st.

MASS. CIVIC LEAGUE

Dr. William John Cooper, United States Commissioner of Education recently appointed by President Hoover, will be the speaker at the annual meeting of the Massachusetts Civic League tomorrow in the ballroom of the Hotel Brunswick at 11:45 a. m

Dr. Cooper will speak on, "What Shall the Youth of Tomorrow Do?"

He has spent much of his time working with state officials and professional men on progressive education, and recently defined the fundamental tasks as being "planning courses of study, mastering the latest discoveries in teaching technique, developing constructive and sympathetic supervision of school work and improving teacher training schools."

Senator J. Bradford Davis, chairman of the recess commission appointed by Governor Allen last year to study the need of increasing school requirements, will discuss this report, just released.

The annual luncheon follows this lecture and discussion. Tickets for the luncheon must be reserved in advance from the office of the league.

FRIDAY CLUB OF EVERETT

The history of the New England colonies, the scenic beauty, the valuable assets and industries, the economic and educational achievements will be given in an original New England day program on January 17, at the Friday Club meeting in the National Bank building.

This program will be given at the suggestion of the Massachusetts Federation of Women's Clubs by the American Home Department. Mrs. Christopher Thor, Mrs. Henry W. Nunn, and Mrs. Walton Hall arranged it.

A play of the Pilgrim Colony, in which the president and vice-president are cast, will be given in deference to the tercentenary celebration.

Descriptive papers on New England life and industries will be illustrated by members of the club and six children. Little dancers, a fantasy, and a processional of the states will be followed by a tea served by the hospitality committee. Mrs. Joseph Curtis, chairman.

The president, Mrs. Everett H Rice, will preside.

JEWISH WOMEN

There are two decided notes of interest, both very different, on the calendar of the Boston section, National Council of Jewish Women

On Tuesday, January 14, at 2:30 o'clock, the drama group will present "Anna Christie," by Eugene O'Neill. This has been coached by Prof. Miriam Skirball, former English teacher at Simmons College The cast will include: Mrs. Louis Kornfeld, Mrs. Benjamin Miller Mrs Saul Berman, Mrs. Gabriel Reckhardt and Mrs. Harry N Gutterman

Mrs. Hyman Frieman, president heads the Boston group of delegates and alternates representing the National Council of Jewish Women meeting in Los Angeles from January 12 to 17.

STATE FEDERATION

A forecast of an absorbing topic throughout the clubs in Massachusetts is contained in the announcement that Mrs. Frederick Glazier Smith, past president of the State Federation, and chairman of membership of the General Federation, has been appointed chairman of the campaign committee to present Mrs Grace Morrison Poole as candidate for re-election to the office of first vice-president of the General Federation at Denver next June. Soon the plans for sending delegates to the biennial meeting at Denver will be of major interest in every club.

MUNICIPAL ISSUES CONFERENCE

"There is an efficiency in the Public Welfare department of Boston that I defy any social service organization to exceed," Mrs. Eva Whiting White told the Municipal Issues Conference luncheon meeting at the Womans City Club

Nancy Brewster

This Modern World

Edited by ANN ARDEN

A Department Devoted to Fashions, Decoration and Social Customs

Delicate, Lacey and Luxurious Is the New Lingerie

FROCKS fashioned on the new lines practically demand complete revision in lingerie wardrobes. For this reason, and also because the new lingerie is so well cut, and is so beautifully made, one will have the greatest urge and desire to indulge in many new pieces of undies, especially as the stores are so helpful with their after-holiday inducements.

The pieces sketched upper left are delicate, lacey and luxurious. A circular cut panis of satin, with an attached lace brassiere, eliminates the necessity of a petticoat. The dainty lace chemise is molded into the princess lines of the new silhouette.

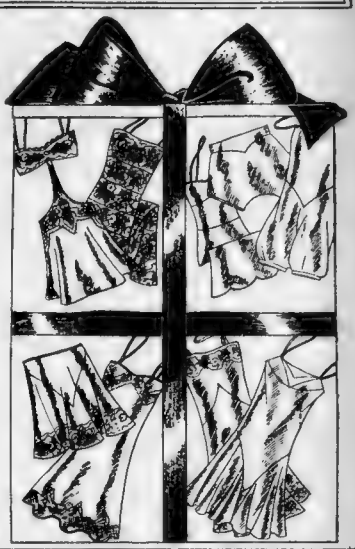

THE person who enjoys being gracefully frocked and who goes in for the stately rather than the frivolous note, would enjoy garments like those sketched lower right. The fitted slip to wear under one's afternoon frock plots its curves, and a crepe de chine chemise with low placed fullness is ideal to wear with a flared skirt

For the very athletic young modern, the nicely tailored lingerie shown upper right, will suit to a "T." These garments are designed to fit smoothly under the new sports clothes and yet allow freedom. For any individual who goes at things strenuously this sort of lingerie is ideal.

The chemise, with fitted bodice and flared skirt, the combination garments and briefs all follow the same tailored lines as the new wool sport frocks.

SATIN has become very popular for underwear, because it fits so sleekly beneath our form-fitting frocks Satin with alencon lace is delightfully luxurious, and the colors are ravishing—vivid rose, yellow, peach, mauve and soft green. Crepe de chine is a lingerie classic, and nmon is beautifully soft and sheer, and also wears marvelously well. The smooth finished silks, printed in quaint little buds or nosegays make fascinating undergarments.

Lingerie Problems on Simplest Single Basis

GRACEFUL simplicity is the very foundation of the new mode as this clever underrowed from the styles of other hours. They are black, French salmon, aqua blue, shell, ivory and Lelong green.

garment demonstrates. Consisting of a restraining garment with lace bandeau and circular skirt attached, this model is an adequate foundation for the new evening frock.

It is a step-in that closes with lacing at the waistline in back. Made of silk batiste and lace, it is the daintiest of garments but firm enough to mold the figure to the slender princess lines the graceful evening gown.

New Pajama Turns Its Back for Fashion

BACK to evening hours go nighttime fashions for inspiration; witness this pajama that appropriates the backless

style of the evening frock to its own realm

Other style features of the formal mode invade the informal in this instance, for here is a saucy peplum of lace, lustrous satin, fitted waistline and the flare. Even the colors are bor-

'Tin Hat' Maker Dead

Bournemouth, Eng., Jan. 10—Alfred Bates, credited as the inventor of the steel helmet soldiers used during the war, is dead here. A member of a Halifax firm of art metal workers, Bates devised the steel helmet when casualty lists from flying shrapnel were heavy.

Today's Suggestion

Fried Cape Scallops
Russian Cole Slaw
French Fried Potatoes
Rolls and Butter
Coffee, Tea or Chocolate

75c

Coming

Another new St. Clair's at Coolidge Corner, Brookline

QUALITY FOR 30 YEARS

When St. Clair's started with a single small store back in 1899—its founders laid down the policy of *Quality First!* Through thirty years of growth—to ten distinctive and beautiful stores—*Quality* has ever been the guiding star. Today, wherever you step within St. Clair's doors—you naturally expect food, pastries, confections of matchless quality.

Prepared in St. Clair's own kitchens—to St. Clair's own extra-high standards. And served with that spirit of cordial friendship that makes St. Clair's "like home."

St. Clair's INC.

BOSTON: 150 Tremont St. Ritz-Carlton Hotel Chamber of Commerce Bldg. Brookline, Cambridge, Swampscott, Hyannis, Wellesley, Providence, R. I.

Soft, Feminine Detail *Enhances* The Charm of Heavy Silk Crepe Dresses *on sale at a very low price*

$8.95

Softly tied bows, a touch of creamy lace at necklines, rows of fine shirrings accenting a modified waistline, a graceful flaring skirt, these are the details that make the new silhouette so appealing. Spring green, bird blue, light dahlia, dark brown and black. Sizes 14 to 20. Other styles in sizes to 44 in this group not illustrated.

R. H. WHITE Company

Better House Dress Section, Second Floor near Blouse Department

WETHERN'S of Boston

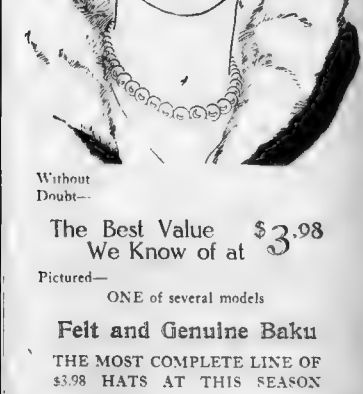

Without Doubt—

The Best Value We Know of at $3.98

Pictured—

ONE of several models

Felt and Genuine Baku

THE MOST COMPLETE LINE OF $3.98 HATS AT THIS SEASON

Temple Place WETHERN'S West Street

LEAGUE ACTS TO STAMP OUT DRUG MENACE

The continued widespread traffic in narcotic drugs, enslaving millions of people in all parts of the world, has caused the League of Nations to call an international conference for this year in an attempt to limit manufacture. In Geneva, next Monday, the league's opium advisory committee meets to prepare the way. The United States steadfastly has advocated curbing the vast over-production of opium to suppress the narcotic menace at the source. This is the first of a series of three articles discussing the international problem and America's attitude.

By KENNETH CLARK

Copyright, 1930, Universal Service, Inc.

Washington Jan. 10 — Dope admittedly is a world affliction and an international problem.

It is a debauching, destroying poison which recognizes no boundaries, no scruples, no peoples.

Profit is its only master.

Because of the universality of the dope evil, the enlightened nations of the earth recognized long ago that the illicit drug traffic could be suppressed only through active international co-operation.

Several attempts have been made in this direction. In each of these the United States has been either the initiator or the motivating, driving force behind the movement.

A new effort is about to be launched, this time under the auspices of the League of Nations.

Aroused by criticisms of its control of the drug traffic, the league has authorized a conference to be held this year, probably in the summer or autumn, to take steps to limit manufacture of narcotics. The United States and other leading manufacturing and consuming countries are to be invited.

In Geneva next Monday, the league's opium advisory committee assembles to draft the agenda for the proposed conference. What the committee does, whether it adopts an honest program that actually will curb the stupendous overproduction of narcotics, will determine whether the United States participates in the league's conference.

An American unofficial observer, John K. Caldwell of the State Department, is in Geneva to watch the proceedings.

International control of narcotics involves two fundamental principles:

First—Limitation of production of the raw products, opium and cocoa leaves, to the world's medical and scientific needs.

Second—Limitation of manufacture of narcotics for the same purposes so that no excess will be available for the illicit dope traffic.

Boy Who Strangled Woman Sentenced

New York, Jan 10 (INS) —Eddie" Moran, 12-year-old self-confessed strangler of Mrs. Clara Hawes, 76-year-old widow, during a theft of $3 in her home at 70th st. last October, was sentenced to the House of Refuge as a delinquent by Justice Samuel D. Levy in the Children's Court today.

Move to Cut U.S. Army Arouses Defenders

Washington, Jan. 10—Champions of a strong national defense were aroused today by suggestions of the House appropriations committee to abandon the national defense act plan of maintaining reserves for an army of 1,000,000 men and whittling down the regular army to reduce military expenditures.

These proposals, laid before Congress for consideration without definite recommendation by the committee, are declared to be the most sweeping proposed since President Hoover announced his program for reorganization of the army to achieve economy.

They would require revision of the national defense act of 1920, upon which the present national defense system is modeled. The plan calls for a regular army of but 125,000 men, but maintenance of a large reserve and war supplies and ammounition for a million men.

"This plan would change the whole national defense policy and ought not to be acted upon without serious consideration," said Representative J. Mayhew Wainwright (R) of New York, member of the Military Affairs Committee.

"Our plans are based entirely upon the placing of an army on the field on short notice. We should be cautious before we do anything to weaken our national defense."

Today, in the real estate columns of the Classified Ads, you will find scores of opportunities for profitable investment.

Girl, 19, Victim of Radium Poisoning

Waterbury, Ct., Jan. 10 (AP) —Miss Mary Damulis, 19, who died Monday, was the victim of radium poisoning. She was the fourth person to succumb to that affection in this city. The girl, who was employed in the radium dial department of a clock company, was taken ill a year ago an" sent to New York for treatment. Two months ago she entered a hospital here.

Narrow Gauge Fares Hearing January 22

Protests to the new schedule of rates filed by the Boston, Revere Beach & Lynn Railroad, increasing the single fare from 10 to 15 cents, will be heard on Wednesday, January 22, the public utilities commission announced today.

The hearing will be public.

Chicago Heiress, 40, Man, 29, to Wed

New York, Jan. 10 (INS)—Katherine Drummond Farwell, 40-year-old Chicago heiress to the John V. Farwell fortune, and whose marriage to Merwin Howe was set aside because of Howe's poor health, has taken a second marital trip, this time with a 29-year-old Horace Walton Carpenter, experimental farmer of Brookfield Center, Ct.

They were quietly married yesterday at the Church of St. Mary the Virgin.

Rev. Selden Peabody Delaney, who performed her first marriage service, officiated at her second.

The bride has an estate at New Milford, Ct., and a New York apartment. She is a cousin of Walter Farwell of "Mallow" fyosett, L. I., and of Mrs. Reginald De Koven.

Justice Taft Now Rests Comfortably

Washington, Jan. 10 (AP)—Chief Justice Taft is resting very comfortably, and Dr. Francis Hagner, who is treating him at a hospital here for bladder trouble, said today he "is getting along satisfactorily."

Dr. Hagner said he expected the chief justice to go south the first of next week for rest and recuperation.

4 Hurt, 4 Held in N. Y. Strike Riot

New York, Jan. 10 (INS)—Four men were arrested and four police men injured when striking workers staged a riot in front of the Elmore Shoe Co., Brooklyn, today.

When reserves were called out they found a group of 50 to 60 strikers singing the Communist "Internationale." When the police sought to quiet the demonstration they were attacked by the strikers with stones and clubs.

JORDAN'S BASEMENT STORE

Saturday! 8,500 of Our Famous Men's White Broadcloth Shirts

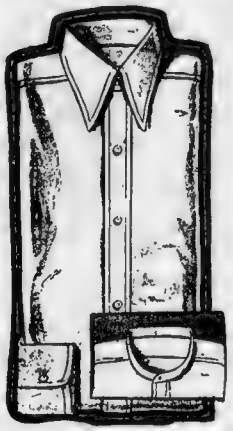

We believe this to be the best shirt you can buy at this price. It is in our stock at all times in a complete assortment of sizes in neckband and collar attached styles.

$1

We know this shirt wears, it washes, it fits because it is a "tested" shirt—checked for tailoring, size and roominess. It is strong where the most wear comes.

Double shoulder yoke, reinforced collar, cuffs, neckband—centre pleat all the way down—sizes 14 to 17. This is an outstanding shirt buy that demonstrates the great value-giving policy of Jordan's Basement Store

Sleeve Length	14	14½	15	15½	16	16½	17
33							
34							
35							

Neckband style ....Collar attached....
Name .....
Address .....
[ ] charge [ ] cash [ ] C.O.D

Mail and telephone orders filled—Phone HUB bard 2700

Jordan Marsh Company

Bargains for You at Pre-Show Used-Car Show

GREATER BOSTON'S automobile dealers are holding an advanced show of Good Used Cars prior to the annual Automobile Show.

Prices are greatly reduced . . . astounding savings are offered . . . to move every used car on hand. This is being done to make room for "trade ins" that will come during the new car sales during the auto show.

Take advantage of this advance show and the startling reductions in prices. Go at once to your nearest reliable automobile dealer and see the late closed models being shown.

Buy a GOOD USED CAR 80% VALUE at 60% PRICE

"A Used Car Is as Good as the Dealer Who Sells It to You"

79th BIRTHDAY SALE

JORDAN MARSH COMPANY

14,000 prs. Women's Silk Stockings

Fine Quality, Service Weight! Special! Birthday Sale Priced!

Select TODAY these fine quality service weight silk stockings with lisle hems and soles for extra durability; because at this price every woman will be able to afford many pairs; wide color range. These are the just-a-bit-heavier weight that smart women prefer for wintry days.

$1

Mail and telephone orders filled while quantity lasts — call HUB bard 2700

STREET FLOOR—MAIN STORE

Combination Tooth Brushes and Tooth Paste VALUE!

This combination of 2 brushes and tooth paste, 50c

50c set

Regularly Higher Priced

These brushes are regular 35c values . . . the tooth paste is a regular 25c value, thus you can buy combination of two brushes (each wrapped in cellophane) and a tube of a well-known tooth paste at this special Birthday Sale price of 50c a set! Select from two brush-shaped styles.

Sketched: Special combination of two brushes and tube of well-known dental cream, 50c

STREET FLOOR—ANNEX

LOVEJOY by BEATRICE BURTON

GREATER BOSTON NEWS

BOSTON EVENING AMERICAN

A HOME PAPER FOR PEOPLE WHO THINK

BOSTON, FRIDAY, JANUARY 10 1930

2D SECTION

ROGERS SAYS PILGRIMS HOG HISTORY SPOTLIGHT

U. S. Leaders Consult Ratshesky's Carman Sponsor

A Wonderful Love Story by Author of 'Hollywood Girl,' 'Easy.'

CHAPTER I

THIS is the story of just what is happening to a great many young people in this country these days.

It is the story of what happened to Lovejoy and Tom Nicholson.

But it might just as easily be the story of the Browns across the hall or the Smiths across the street. Or of any of the other young couples who fall in love—and who get married on a shoestring and a Grand Passion.

It might be your story. . . .

• • •

The parlor of the minister's house was small and shabby.

The minister himself was small and shabby.

But there certainly was nothing shabby about the two young people who had come there that gray November afternoon to be married.

They were bright with happiness and love and youth. And both of them were more than good to look at.

The man was tall and straight, broad-shouldered and black-haired.

The girl was little and slender, and all the light in the room seemed to be shining from her gray eyes as she looked up at the man beside her. She was holding his hand tightly.

"I, Thomas, take thee, Lovejoy—" droned the voice of the minister.

The man repeated the words steadily: "I, Thomas, take thee, Lovejoy—"

"To have and to hold," prompted the minister.

"To have and to hold," Tom Nicholson repeated solemnly.

How solemn it all was, thought Lovejoy, listening to the slow impressive beautiful words. The words that were making her Tom Nicholson's wife.

"Till Death us do part," said the minister.

"Till Death us do part." . . . That was a queer old-fashioned promise to make these days, Lovejoy vaguely thinking.

People didn't have to stay married "till Death us do part" any more if they didn't feel like it, she said to herself.

If she stopped loving Tom she certainly was not going to live with him until the end of time. What was the big idea in living with a person who no longer thrilled you or made you happy?

"But then, Tom will probably always thrill me," she told herself, "and always make me happy."

It wasn't as if she were marrying him on the spur of the moment. She had known him for two years—the two most thrilling and happy years of her life. Surely by this time there could be no doubt that she and Tom were meant for each other. None at all.

Her little fingers tightened on his as the minister turned to her:

"I, Lovejoy, take thee, Thomas—"

"I, Lovejoy, take thee, Thomas," she repeated in a loud unnatural voice that made Tom suddenly think of a little girl saying her prayers.

Her gray eyes, with their long lashes curling up, were wide as a child's eyes as she watched him slip the wedding ring over her finger.

"—With this ring I thee wed—and with all my worldly goods I thee endow—" he was saying.

She could have giggled at that, nervous as she was.

For outside in the bleak narrow street were almost all of Tom's worldly goods. A small black roadster and an army blanket that served him as an automobile robe.

Everything else that belonged to him—clothes and books and three golf sticks — were already in the tiny flat that Tom was waiting for them across the town on Hewlett st.

• • •

They had rented it three weeks before when the marriage idea has taken its first firm grip on them.

"We shouldn't even look at it," Lovejoy had said when Tom showed her the ad in the paper. "You know we won't be able to get married until you're making heaps more money, Tom. We mustn't even think of it seriously."

But they had thought of it.

And that very afternoon had rented it.

It had three rooms and a breakfast nook, and furnished with brand new carpets and gay painted furniture. All for $70 per month.

"It makes getting married look easy as falling off a log," Tom had said. "No furniture to buy, no linens to buy, nothing to buy—we can just move in with our clothes and be gloriously happy together."

Then and there he had written a check for the first month's rent and the place was theirs.

But it had taken him three weeks to persuade Lovejoy to marry him.

• • •

Even now no one knew that they were married and had a home all ready and waiting for them.

"Where do we go from here?" Lovejoy asked when they were coming out of the minister's house and down the steps to the black roadster.

"Home," Tom answered quickly. "Home. Of course."

Home . . . The strange little flat with herself and Tom in it, all alone. Man and wife. Married.

"No. I'm not going there right away," she said, and her voice trembled. "I'm going back to Aunt Em's first. I want to tell her and Uncle James about this. I want to get some clothes, too."

All at once she was frightened and uncertain.

She was suddenly so terrifying—

Continued on Page 23, Columns 3

City's Improvised Lighthouse at City Point

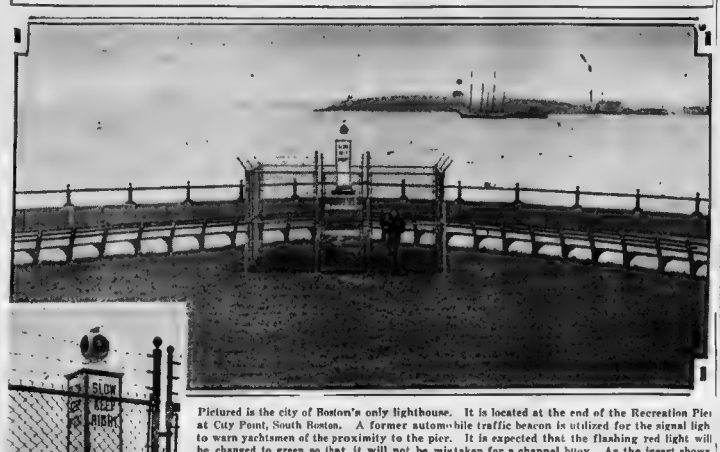

Pictured is the city of Boston's only lighthouse. It is located at the end of the Recreation Pier at City Point, South Boston. A former automobile traffic beacon is utilized for the signal light to warn yachtsmen of the proximity to the pier. It is expected that the flashing red light will be changed to green so that it will not be mistaken for a channel buoy. As the insert shows, the "Slow, Keep Right" is a "hold over" from the days when it was a street traffic beacon and will be effaced. (Staff photo.)

HUNT TWO LOST FISHERMEN

While fog held consigaard crews portbound, two young Portland fishermen were adrift today in a 25-foot open boat, somewhere between Portland and Boston.

The fishermen, Carl Sadsen, 28, and his brother Agen, 30, were last reported 16 miles southeast of Cape Elizabeth Light, shortly before the fog set in.

Boatswain C. M. Berry, commanding the Cape Elizabeth coastguard station, said his men were forced to return this morning after a futile 12-hour cruise about Casco Bay.

Berry said the sea was rough and the fishermen would suffer if they failed to make some island or other haven before the sleet and snow struck the coast last night.

The brothers started out from Portland in an almost new boat, powered with a new engine.

When they failed to return last night the alarm was given, and word was flashed down the coast. Capt. Gordon W. MacLane, commanding the cutter Onisped, said the cutter Monave was lying outside the harbor and that two 125-foot patrol boats had been ordered to take up the search. In addition shore stations as far as Gloucester were ordered to be on the lookout.

3 Youths Held in Dorchester Break

Three Dorchester youths were held in $500 each for the grand jury in Dorchester court today on charges of breaking and entering a store in Dorchester ave., Dorchester.

The youths are Philip Doherty, 14, of Crescent ave, Henry Rodolfo, 18, of Minot st, and George J. Gorham, 19, of Carson st

Files Bill for Tax Refund by Quincy

The city of Quincy is asked to refund to the trustee of the estate of Charles E. Perkins the sum of $481.61 collected "erroneously" as taxes upon real estate in a bill filed today with the Legislature by Representative Horace T. Cahill of Braintree.

Navy Yard Order Is Sent to Hoover

In conformity with an order passed by the City Council, Mayor Curley today sent to President Hoover, a copy of resolutions, asking that work be assigned at once to the Navy Yard and thus forestall the threatened discharge of hundreds of employes.

"I sincerely trust the action requested will be taken," wrote the mayor.

Amos 'n' Andy Visit Crowley and Allen

Amos 'n' Andy called at police headquarters today and went through all the paces of visiting dignitaries except being fingerprinted. Andy drew the line there.

"Leave the skeletons lay in the closet, superintendum," Andy warned Superintendent Crowley and Amos agreed: "For once, boy, you got judgification."

Moss of police headquarters personnel and several hundred lunchhour pedestrians crowded police headquarters to glimpse the famous radio twins who donned the largest police uniforms in the supply department in an endeavor to appear bigger policemen than Babe Ruth.

They accepted Supt. Crowley's bowl of goldfish as the official emblem of the Mystic Knights of the Sea. Andy was presented with a Chinese meat ax and Amos with a horse pistol

Andy hailed Sergt. William Taylor, colored fingerprint expert as "Kingfish," and Amos, as always made disparging, distrustful remarks anent the Kingfish's schemes

Amos 'n' Andy later paid their respects to Governor Allen at the State House, were presented gold stick pins bearing the seal of the State and after broad hints, were promised a pair of gloves by the chief executive, who is a leather dealer.

"We were supposed to say excuse our gloves when we shook hands with you," Amos explained with a broad grin, "only we ain't got no gloves."

"Well I'll see that you are fixed up," the Governor came back quickly with a hearty laugh

Reinstein Evidence Presented to Jury

Evidence in connection with the murder of Samuel Reinstein at the Hotel Huntington last September was presented today to the Suffolk County grand jury by Asst. Dist Atty Frederick T. Doyle. Nearly a dozen witnesses, including several women, were heard. Among them were Inspector James A. Dennessey, Medical Examiner Timothy Leary, Police Stenographer Augustus Gill, Inspector Timothy Donovan and Sergt. John Maune

Other witnesses included men and women who accompanied Inspector Donovan and Sergt. Maune to Philadelphia to see if they could identify Moe Neumann, who is under arrest there and who is in a hospital with wounds inflicted by a gangster.

Malden Store Robbed

The office of the Malden News Co., Bryant st., Malden, was entered early today and robbed of $15 in cash, cigars, cigarettes and a man's gold watch. Entrance was obtained through the rear door of the next store.

ROGERS RAPS GLORIFYING OF PILGRIMS

Tech Man Says Farmers, Not "Winthrops and Saltonstalls," Made Bay State

History's pages are filled with the names of Winthrops, Dudleys and Saltonstalls, "but you don't hear much about the people who really did the work of settling the Massachusetts Bay Colony."

So declared Prof. Robert C. Rogers of Technology, speaking at the Hotel Bancroft in Worcester at the Union Agricultural banquet.

"We are in for a blast of oratory on the Pilgrim Fathers for the next few months," Dr. Rogers said, "and a lot of what you will hear will be stereotyped.

"There will be much of religious liberty and much of democracy.

"There will bemuch of the Winthrops, the Dudleys and the Saltonstalls, but you won't hear much about the people who really did the work and settled the State

"We think of the settlers of the Massachusetts Bay Colony as a small group with a highly developed sense of religious freedom and a desire for a liberal democratic government

"Between the years 1620 and 1640 there were 46,000 immigrants from England to the United States, of which 16,000 settled in the Massachusetts Bay Colony.

"But only one out of every five of these 16,000 persons was a church member. Only one-fifth of these settlers were religious men."

"The history of the Massachusetts Bay Colony is not one of religious freedom and democratic government

"It was only because the farmers, unwept, unhonored and unsung forced the hands of the ruling classes whose names have gone down on the front page of history that democratic government was secured."

John J. Walsh, president of the Massachusetts Bay Tercentenary, gave a summation of the purposes of the 1930 celebration. He was clad in garb similar to that worn by John Winthrop and was accompanied by a retinue which included a clergyman, an Indian, a town crier and townspeople.

Started Boom

Samuel L. Pinsky, 'L' conductor and long an admirer of A. C. Ratshesky, who claims his suggestion to a newspaper started the movement that ended in the Boston banker's appointment as minister to Czecho-Slovakia. (Staff photo.)

LIPINSKY IS STUDENT OF STATECRAFT

Taft, Eliot and Lodge Have Conferred With Conductor; Knowledge Is Profound

A Boston street railway conductor was revealed today as a masterly student of national and international government, enjoying the respect and admiration of leaders in American public life.

He is Samuel Lipinsky of 68 White st., East Boston, conductor of a Maverick sq. and Jeffries Point trolley car.

Details of his close association with some of the greatest men of the nation, and his astounding knowledge of vital political, economic and social issues were disclosed as a result of the appointment by President Hoover of A. C. Ratshesky, Boston banker, as United States minister to Czechoslovakia.

Lipinsky claimed he was the first to suggest publicly that the Boston banker and philanthropist was rare ambassadorial timber, and political leaders in Boston today admitted that Lipinsky' claim was justified.

Before President Hoover took office, Lipinsky called upon close friends of the President and urged consideration of the abilities of Mr. Ratshesky to represent this country abroad.

In a letter to a Boston newspaper he later wrote:

"If President-elect Hoover knew of Mr. Ratshesky's qualifications as we know them, there is no doubt that he would be considered for an ambassadorship."

Today Lipinsky produced much documentary evidence to show that he had often conferred with such leaders as the late Charles W. Eliot, Henry Cabot Lodge, William Howard Taft, former Governor Harmon of Ohio and others.

On some great public questions these leaders had even requested Lipinsky's opinions, as he often sought theirs.

FORESEES MODIFICATION

His understanding of problems of international moment would put many students of government to shame. Years ago he advocated a "league of nations" to comprise America, Great Britain, France, Germany, Italy and Japan, to prevent a world war, which he prophesied would develop unless such an alliance existed. That was several years prior to 1914.

He wrestles with tariff problems, advocating a Democratic party to preserve peace, and declares that unless the Volstead Act is modified, prohibition enforcement will bankrupt the government.

"I believe that prohibition has placed a burden of responsibility in the hands of those least capable of enforcing them," he said, "Responsibility for its enforcement lies with the federal government and not with the individual states. There is no question but that the Volstead Act will have to be modified.

LOGIC WAS SURPRISING

"In my opinion, it is perfectly wise to enact a law which will benefit a country, but it is wiser to repeal a law when it becomes plain that such a law cannot be enforced

"The great statesman, William Ewart Gladstone, was right when he said, 'That nation least governed, that nation best governed.' I believe that the freer a people live, the better they live."

Lipinsky received his education in the public and high schools of East Boston. While a high school student he was a member of the debating team and often surprised his teachers with his logic.

"Every citizen, no matter what his position in life, great or small, rich or poor, should take an interest in his country's problems and make his humble contribution toward their solution," is Lipinsky's philosophy.

WOMAN DYING AFTER CRASH

While crossing in front of 2/8 Quincy st., Dorchester, Mrs. Lillian M. Sater, 23, of 7 Capen st., Dorchester, was knocked down by an automobile, said by police to have been operated by Richard W Jones of Granite st., South Braintree.

Mrs. Sater was picked up unconscious and taken to City Hospital where it was found she was suffering from a fracture of the skull, contusions of the left side of the head and contusions and abrasions of the legs.

Little hope is held for her recovery. Jones, according to the police of the Fields Corner station, did not see the woman until his machine was nearly on her.

Grand Jury to Hear W. W. Liggett Jan. 23

As a result of an operation that resulted in the amputation of one of his toes, Walter W. Liggett, author of the magazine article "Rowdy Boston," will not appear before the federal grand jury here until January 23. In a telegram addressed to Asst. U. S. Atty. Hubert C. Thompson today, Liggett who claims to be familiar with the inside workings of vice and bootlegging gangs in this city, stated that he was willing to come here and would do so when discharged from the hospital

Bill Filed to Speed Gas Station Permits

Representative Bernard Ginsburg of Dorchester today filed a bill with the Legislature to compel the street commissioners of Boston to give hearings on applications for gasoline and garage permits within 30 days after applications have been filed and to render decisions within 30 days thereafter

The measure also provides for appeals from all decisions

Fulton Society to Debate in Maine

The Fulton Debating Society of Boston College has announced the following team to represent the college in an intercollegiate debate with Wiles College at Lewiston, Me., January 13; Jerome Doyle '31 Nicholas Wells '30, and Leo P Moran '30

Doyle has debated against Holy Cross and taken part in the college prize debates for the past two years. Wells is editor of the "Stylus" the college monthly and a prominent member of the society, while Moran is vice-president of the society and manager of debate. The question will be "Resolved: that the Emergence of Women From the Home is a Deplorable Feature of Modern Civilization." The Fulton will uphold the affirmative

Would Make Plane Owners Pay Damage

A bill to require owners of aircraft to furnish financial responsibility for any injury to property or persons resulting from the operation of their machines was filed today with the Legislature by Representative M. Sylvia Donaldson of Brockton.

Rules to cover the situation would be established by the registrar of motor vehicles

Rail Frachise Extension Sought

Extension for three years of the corporate powers of the New England Railroad Corporation is sought in a bill filed today with the legislature on petition of the Southbridge Manufacturers and Merchants' Association

Stipulation is made in the measure for the payment of $25,000 to the state department of public works for repair and maintenance of bridges carrying public highways over locations of the railroad. In addition a bond for a like amount would be required to be placed at the disposal of the department for similar use, if found necessary.

SKIPPY

He Falls for It Just the Same

By Percy Crosby

© 1930 | Percy L. Crosby—Great Britain rights reserved | King Features Syndicate, Inc.

LUFKIN BENEFICIARIES GOT CONTROL OF CASH BEFORE DEATH

GIVEN POWER ON DAY WILL WAS SIGNED

Sister's Lawyer Springs Surprise; Court Demands Original Document

Hearing of the John W. Lufkin will contest in Suffolk Probate Court took an unexpected turn today when evidence was produced that the beneficiaries obtained a power of attorney from Lufkin the same day the will was drawn.

The surprise was sprung by Attorney Damon Hall, counsel for Miss Elizabeth Lufkin, sister of the testator and contestant of the willunder which the sum of $15,000 each was left to Mrs Thekla Gresham and Henry P. Tilden, a quarter of the residue going to the United States Trust Company

In response to a request by Attorney Hall, the United States Trust Company, of which Tilden is first vice-president, was ordered to produce the original copy of the power of attorney.

MRS. GRESHAM ON STAND

Mrs. Gresham was being cross examined, having previously testified that the aged inventor Lufkin was of sound mind when he made his will, when Atty. Fall introduced a paper in evidence.

The document was a copy of a power of attorney, filed Jan. 2, 1928, giving Tilden and Mrs. Gresham authority to act in Lufkin's behalf for the sale of property, stocks and bonds, drawing and signing checks on any bank of trust company, voting as stockholders in any company in which Lufkin held stock, collecting any monies owed him, and to represent him generally in writing any instructions connected with any property held by him.

Atty. Hall then demanded the original from Mrs Gresham.

ALL DENY POSSESSION.

The witness said that as far as she knew the original was left in the safe of Lufkin, in his Chardon st. office.

Attorney Hall then called on Tilden for the original.

"I understand that Mr. McConnell (James E. McConnell, special administrator for the estate) has it," Tilden replied.

McConnell made heated denial, adding he had no knowledge of the existence of such an instrument

"A trust company holding a power of attorney," Judge Prest commented. "This original much be produced."

"Will Your Honor order the United States Trust Co. to produce the original?" Attorney Hall asked.

JUDGE DEMANDS PAPER

Judge Prest—I will. The United States Trust Co. must produce the original or furnish very good reasons why they cannot.

Resuming his cross-examination, Attorney Hall said:

"Now, Madam, this will which gave you $15,000 and $15,000 to Mr. Tilden, did you not think it peculiar that on the very day it was executed, a power of attorney was drawn up, tying the old man up so everything was taken out of his hands?"

"That was Mr. Lufkin's wish," the witness answered

Q—Didn't you tell Mr. Tilden when he was drawing this up that Mr. Lufkin was able to handle his own affairs? A.—No.

Q—You didn't protest against this power of attorney instrument; you, who had been confidential servant 11 years, stood by while he signed away his last rights, you didn't protest? A.—No.

CONSTANTLY WITH TRIO

The witness testified that after Lufkin's wife died the occasions were rare when Lufkin was not in the company of Mrs. Eva Rebecca Walker, the nurse; John W. Crooks of Whitman, who claimed to be a cousin of the deceased, or Mrs Gresham. It was also brought out that Crooks obtained the five-day waiver from Judge Murray in connection with the planned marriage of Mrs. Walker and her aged patient.

Junior Leaguers Learn Fine Points of Badminton

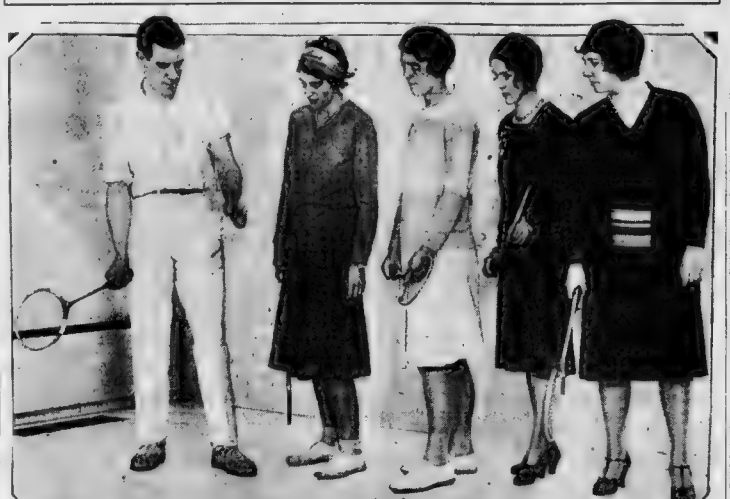

Jack Brewer Mrs. H. P. Hood Mrs. Albert Lincoln Miss Katharyn Watson Miss Elizabeth Wheeler

Four members of the Junior League being instructed in the first principles of badminton at the University Club. Jack Brewer, assistant instructor, is demonstrating the service. Receiving the instructions are, left to right, Mrs. H. P. Hood, Mrs. Albert Lincoln, Miss Katharyn Watson and Miss Elizabeth Wheeler. (Staff photo.)

POLICE ROUND UP 8 HOLDUP SUSPECTS

See End of Robbery Ring in Arrests Made in Mattapan

With the arrest of eight men, Mattapan police believe the gang which has participated in scores of hold-ups throughout Greater Boston has been rounded up.

Capt. Driscoll announced at roll-call today the latest arrests made a total of 24 during two months. He commended Special Officers Leo O'Neill and Terence McManus for the part they played in the campaign.

Three of the men were arrested in South Boston when the special officers raided a rooming house.

The men gave their names as James J. O'Neil, Broadway, South Boston; Thomas J. Gallan, Jr., Sexton st., Boston, and Joseph F McLaughlin, River st., Mattapan.

Edward Livesey, who claimed he lived in New York and Providence, was also taken.

Victims of hold-ups and robberies were asked to appear during the line-up of the prisoners today.

Charges of robbery while armed have been made against all four. The police allege they participated in the robbery of the New England Baking Co. in Somerville, Dooley Coal Co. in Roxbury, Wales Drug Co. in Mattapan, the Priscilla Diner, Massachusetts ave., and scores of filling stations and stores.

Four more arrests were made by Patrolman Delorey. Arthur Frye, 32, of Massachusetts ave., Dorchester; Leon Smith, 18, of Thetford ave., Dorchester; Primo DeChellis, 18, of Ola st., Dorchester, and Samuel Fishman, 18, of Blue Hill ave., Dorchester, were charged with breaking and entering the store of Harry Sobotf in Talbot ave., Dorchester.

Officer to Get Wife Deserter in Detroit

Inspector John J. Smith of Somerville left for Detroit today to bring back Alfred T. Hutchings, 34, formerly of Lowell ter., Somerville, whose return two weeks ago on a non-support charge was prevented by appendicitis.

Some two years ago Sergt. O'Connell brought Hutchings back to Somerville from New York on a charge of neglect to support his wife, Mary G., and three minor children.

The man was placed on probation and made weekly payments for a time, but then disappeared Two weeks ago he was picked up in Detroit, but as the Somerville police were preparing to go after him he was stricken with appendicitis.

Adriatic to Dock Monday Morning

Because of having encountered adverse weather conditions on her voyage from Liverpool and Queenstown, the big White Star Line steamer Adriatic will not arrive in port Sunday in time to dock.

A radio message from Captain James Kearny, making his first trip as commander of the liner, said that she will drop anchor in the lower harbor at 10 o'clock Sunday night, and berth at Commonwealth Pier, South Boston, at 8:30 Monday morning, land 100 passengers, a quantity of mail and freight and then continue to New York.

Old Boston in Pictures--No. 153

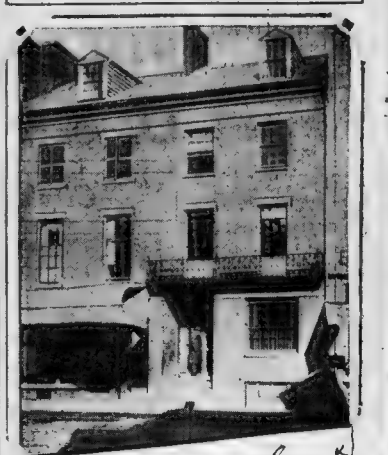

THE home of Wendell Phillips, orator and abolitionist, on the north side of Essex st., as it looked in 1882. The figure in the doorway is that of Phillips, who, with his wife, Ann, lived in the house for more than 40 years. The structure was razed when Harrison ave. was extended in the middle 80's. More pictures of Old Boston will be printed in the Boston Evening American.

NOTABLES SAIL ON BREMEN

Many prominent persons, including several Bostonians sail today from New York on the North German Lloyd liner Bremen for Europe.

Among the persons of prominence aboard ship are Mrs. William Randolph Hearst, wife of the publisher; Henry Cabot Lodge of Boston, son of the late U. S. Senator Henry Cabot Lodge and Capt. Herman Koehl, pilot of the transatlantic airplane, Bremen and Mrs. Koehl.

The Bostonians aboard included. Joseph D. Murphy, who received the annual prize of the Ecole de Beaux Arts, Paris, with a scholarship to study in Paris, Miss Helen G. Bailey, Miss Anne C. Crosby, Philip S. Crooke, Miss Antoinette Fleming, Miss Elizabeth Farley, Mrs. J. Woodward, Mrs. George W. Crawford, Mrs. R. N. Wormack, Myron E. Helpern, and C. H. C. Healey.

Two Suspects Held in Laundry Robbery

Two suspects were taken into custody by the police today in connection with an assault and robbery committed on Moy Fun, 52, proprietor of a laundry at 52 Westminister st. Fun told the police that two men, one white and the other colored, entered his shop. While the colored man held him Fun said the white man beat him and then robbed his cash till of $7.

The laundryman will be confronted with the suspects.

Greenwood Show Tonight

To enlarge its charitable fund, the Cosmopolitan Club of Greenwood, Wakefield, will present a new Western comedy in Greenwood Hall this evening.

Mrs. Saltonstall Refuses to Run 'Public Phone'

"The telephone is always at your service."

This short line printed in the telephone directory under the number listed for the home of Mrs. Endicott P. Saltonstall of Chestnut Hill rd., Brookline, will never appear in its present position again, if the society woman has anything to say about it.

Like others who have telephones and remember the number, Mrs. Saltonstall never bothered to look in the telephone directory at her own listing.

Learning today of the advertising appearing beneath her number, Mrs. Saltonstall was considerably disturbed. "Sometimes I think my phone is public," she said, "but I am certain that I am now running a public telephone in mine."

"The new phone books will not be issued until June, but I shall see officials of the telephone company and make certain that the line is eliminated."

100 Models to Show Latest Shoe Styles

The very newest in shoes, leathers and accessories, displayed with a discerning eye for the complete ensemble, will be on display before 10,000 shoe manufacturers, buyers and salesmen from all sections of the country at the eighth annual Boston Shoe Style Show, at the Hotel Statler, January 14, 15 and 16.

Phil Malhado will again supervise a bevy of beautiful mannequins, nearly 100 in all, who will display the advance styles for the spring and summer season. For this purpose, there is a specially built runway in the hotel's main ballroom, and the ten score youthful beauties will parade before their large audience costumed for every occasion on milady's social calendar.

GEN. BROWN TO PHILIPPINES

Maj.-Gen. Preston Brown, who for the past four years has been in command of the First Corps Area, headquarters in Boston, will be transferred shortly from his post here to the Philippines.

The official order transferring the general from this area, in which he has made many friends since his arrival, is expected to arrive from Washington in a few days The transfer order will come under a general order from the Secretary of War through the adjutant general's office and is expected to have the sanction of the President.

The war hero and popular soldier already has been on duty in this area longer than he expected to remain when he was sent here, it is understood.

Army Test Flight to Coast Starts

Selfridge Field, Mt. Clemens, Mich., Jan. 10 (AP)—Taking off from the ice of Lake St. Clair, the army's winter test flight, twice postponed because of weather conditions, got under way this morning on the first leg of a flight that will take the planes from Selfridge Field to Spokane, Wash., and return.

GEN. BROWN TO ASKS HUSBAND BE RESTRAINED

Mrs. Mary F. McFaden of Holmes st., Quincy, filed a petition in Norfolk probate court, Dedham, seeking to restrain her husband, William C. McFaden, a musician, from interferring in any way with her and to restrain him from loitering near or at Myles Standish hotel, Back Bay, where she is employed as hostess.

She also asks the court to enjoin her husband from annoying or interfering with any of her employes. Both of the McFaden's have filed divorce actions against each other in the same court, both charging cruel and abusive treatment.

Mrs McFaden filed a divorce action against her husband Nov. 6, 1929. At the time the libel was filed Mrs. McFaden, through her counsel, Atty. Robert Robinson, obtained an order from Judge McCoole, restraining the husband from interfering with her. On Dec. 27, 1929 the husband filed a libel for divorce charging his wife with cruel and abusive treatment July 14, 1929. His attorney is J. S. Donahue The couple were married June 6, 1926.

Today, in the real estate columns of the Classified Ads, you will find scores of opportunities for profitable investment.

Corns *Lift right Out!*

A few drops of Freezone does it! Puts the corn to sleep—deadens all pain—and soon makes it so loose in its bed of flesh that it lifts right out! Hard corns or soft—all are ended by Freezone. Callouses, too. Get a bottle at any drug store and walk and dance in comfort!

FREEZONE

From Youth To Old Age

THERE are three trying periods in a woman's life: when the girl matures to womanhood when a woman gives birth to her first child; when a woman reaches middle age. At these times Lydia E. Pinkham's Vegetable Compound helps to restore normal health and vigor. Countless thousands testify to its worth.

Lydia E. Pinkham's Vegetable Compound

LYDIA E. PINKHAM MEDICINE CO., LYNN, MASS.

610 Washington Street — **Crystal's** MIRACLE STORE OF AMERICA — **Next to Keith-Albee Theatre**

Save Half or More in This Sale of

DRESSES and COATS

Now you can afford more clothes and have more changes of costume through Crystal's famous policy of having high cost, exclusive fashions REPRODUCED AT AMAZINGLY LOW PRICES.

1200 Silhouette Dresses

$4.45 Dresses that are selling in most stores up to $10

New bright silks, prints, fishnets, crepes, georgettes. Hundreds of models on sale for the first time at this price. New spring colors . . . models with fitted waist lines, flare skirts, draped effects.

$7.45 Dresses like these are being sold in most stores up to $16.50

Copies of chic Fifth Ave. models in the same fine quality crepes and georgettes that are used in dresses selling at $16.50. New long skirts and other smart fashions you won't find anywhere else at this low price.

Sizes for Women—Misses—Junior Misses

47 FUR COATS $49

Sold earlier in the season up to $125.

WINTER COATS $5.45 $7.45

You'll be astounded to find them equal in every way to coats selling at many times these prices.

Our Other Store at 59 Temple Place—Blake Bldg.—3rd Floor

SALE!

JANUARY CLEARANCE OF OUR ENTIRE STOCK OF "CERTIFIED" USED SEWING MACHINES

A "Clearance" indeed is this greatest of all Annual Clearance Sales at all of our 23d company stores. You can select from the largest stock that can be seen anywhere. We believe we are offering much lower prices by a large margin than have ever been offered on this grade of sewing machine stock. More than two-thirds of our entire stock is classified in just (2) two price groups. They must sell this month and are priced accordingly.

JUST TWO **2 PRICE GROUPS 2**

$10.75 A Few Odd Makes at $5.00 **$21.50**

HERE THEY ARE

The popular makes as well as many other well known brands. The machine of your choice is surely here—and you'll find them all in A1 sewing condition

White Singer

Domestic New Home and Many Others

Terms **$2 DOWN**

No need of large outlay of cash—$2.00 possesses any machine in this sale—exact balance can be arranged on very convenient terms.

SHOP EARLY FOR FIRST CHOICE

The Best of the Lot Will Go Quickly

About 20 to 30 machines, some well known and others of miscellaneous makes in good sewing order—choice of the lot **$5**

Special Prices to Dealers in Quantity Lots

White Sewing Machine Co.

Buy With Confidence from a Factory Branch Store

817 Boylston St., Boston B. B. 7860

Warehouse: 25 VALE ST., ROXBURY Tel. High. 4900

BOSTON SCHOOL HEAD REFUTES ATTACK BY COLUMBIA PROFESSOR

HIS CHARGES DISPROVED BY FACTS

Burke Cites Records Made by Pupils in Reply to Criticism

When Dr. Thomas H. Briggs of Columbia University severely arraigned educational methods in secondary schools during a Harvard lecture, he was indulging in "destructive criticism" which could not apply to Boston.

This is the opinion of Jeremiah E. Burke, superintendent of Boston schools, who today made an emphatic answer.

"He's trying to do what Edmund Burke said could not be done," commented the superintendent, "for he seems to be trying to indict a whole nation."

The specific charges of the Columbia teachers college professor were: First, that the schools fail to provide a well rounded curriculum; second, there is a lack of respectable achievement; and, third, that students lack desire to continue further study after compulsory schooling stops.

QUOTES THE FACTS

Supt. Burke said he would answer the third accusation first.

"I'll not talk in vague generalities as did this professor," he commented. "I'll quote facts."

"He says we fail to inculcate ambition for further study," began the superintendent. "Well, what is a better answer to that that a recent survey which showed that out of 346 graduates of English high school in one class, more than 85 per cent continued studies after graduation?"

This survey was of the class of 1920, but the study was not made until five years later so as to allow for developments after school graduation. Of the 85 per cent in further scholastic advancement, 33 per cent won degrees from colleges and many more were working for masters' degrees.

"As for the charge that our school teachers fail to achieve results with their pupils," continued Mr. Burke, "let's consider the records. I'll take one typical school.

"Of the 900 freshmen who entered Harvard, one in every nine as from Boston Latin, which sent 96. Of the 137 boys who won honor grades in their examinations upon entering Harvard, fully one-third were from Boston Latin.

"That's a mighty fine record," said the official.

The superintendent said that this was a matter of continuous record, and not simply one year. He picked up a report on his desk and pointed to a Harvard freshman ranking for the class of 1931.

PROUD OF RECORD

"Of the 113 boys admitted with high marks, 24 per cent are from Boston Latin school," read Dr. Burke.

"Our boys and girls are entering colleges and winning medals left and right," was the proud boast of the official.

In reference to the Columbia professor's indictment on the grounds of failure to provide a well-rounded curriculum, Dr. Burke said that his did not strike home in Boston.

"We have 23,000 boys and girls in our Boston high schools," he said, "and reports received from colleges testify to the excellence of the students from Boston."

Saved When Ice Breaks

Philip Pearson. Leon Thompson.

Earl P. Reynolds, a war veteran, rescued these two boys, Philip Pearson and Leon Thompson, when they crashed through the ice on Flax pond, Lynn. Reynolds has rescued 12 persons from drowning. He heard the boys' cries and plunged into the icy waters. (Staff photo.)

YOUTH FLEEING CITY IS SHOT BY POLICE

One youth was shot in the ankle and his companion arrested early today when a policeman surprised the pair in a Cabot st., Roxbury, chain store.

The wounded youth, who is in City Hospital, was booked as Philip Young, 21, of Sterling st., Roxbury. His wound is not serious.

His alleged companion, who was arrested later, gave his name as Harold Williams, also of Sterling st.

When Patrolman Nelson Littlefield, of Roxbury Crossing station, found a broken panel in the front door of the store and started to enter the store he says he was warned to keep out or be killed.

Littlefield blew his whistle bringing another officer who went to the nearest box to call the patrol wagon. Just then two youths rushed out of the store, knocking the policeman to the ground.

Littlefield fired five shots, one of them hitting Young.

CITY IS TO MARK HISTORIC SPOTS

The re-establishment of the Commission on the Marking of Historical Sites in Boston was today ordered by Mayor Curley.

In view of the fact that this year will mark the Tercentenary celebration in the State, the Mayor believes suitable designations of the historical centers should be made for the benefit of the hundreds of thousands of visitors who will make Boston their headquarters during the celebration.

A conference will be held in the office of the mayor Tuesday afternoon. An invitation has been sent to Herbert Parker, chairman of the State commission on tercentenary celebration to attend the meeting.

The following have received invitations to attend: Judge Thomas H. Dowd, of the municipal court; Walter K. Watkins; Wilfred H. Kelley, historian of the public schools; Judge Frank Leverett, Charles K. Bolton, John F. Paramino, artist; J. Philip O'Connell, director of public celebrations; James P. Baile; Richard A. Fisher; Judge David A. Lourie, and John J. Walsh.

Suffolk 40 and 8 Promenade Tonight

Suffolk Voiture 843, La Societie Des 40 Hommes et 8 Chevaux will conduct a "promenade and wreck" tonight at the headquarters of the West Roxbury Post, A. L., Center st., W. st. Roxbury.

A street parade will be held at 8 o'clock, led by the West Roxbury Post, A. L., Bugle and Drum Corps.

Drug Seller Pleads Guilty on 2 Counts

Pellegrino Gaglione, alleged leader of a gang of North End drug peddlars, today pleaded guilty in federal court to an indictment charging him with the sale of narcotics.

His case was continued for sentence till January 17 and he was held in bonds of $8000.

Gaglione was scheduled to go on trial today on another indictment charging him with the sale of morphine. At the request of his counsel, Atty. William H. Lewis, Judge Lowell directed a verdict of guilty on this indictment.

Approve Employment Service

Somerville aldermen today went on record favoring the establishment of a municipal employment service, as recommended by Mayor John J. Murphy in his inaugural address.

INDIGESTION?

Do as said ACIDINE. It's a marvelous antacid, meat and starch digestant. Gives instant, soothing relief, safely and surely. Guaranteed relief or money back. Ask your druggist.

ACIDINE

You Meet Septics in the movies!

re is a certain foot-dis ase which habits is unfitness and s love abuse. The person ... without some support of carelessness may ... fast and with an hour ... you are a stage, song and water will not do the difficulty. Not will any refreshers ... the unpleasant vapor-ages of the body, ... breath for as a breath of time.

Nobody is safe from by bad air. It is a condition against each ... erect. Just a few days are sufficient to take the first mild of perspiration, and then perfect personal cleanliness made perfect. Ask any doctor—or nurse—about Stuart's Calcium Wafers.

You may not know whether you are a septic. Try Stuart's Calcium Wafers as above. If there is any organic matter in the system, every thing will speedily be sweet and clean. Your skin will be less acrid; color improved, the odious corrosion, gum brightens eyes and whitens teeth. And you will never need another harsh cathartic from the time you have learned its proper, stern recommendation by just occasional taking a tiny calcium wafer.

MAKE THIS TEST

A five-day test should prove to you very amazing things the system need for Stuart's Calcium Wafers and the dividend benefit from these little wafers. Your druggist has them—the test size for pocket is 10c. Or the family size, 60c.

STUART'S

CALCIUM WAFERS

PAZO for PILES

GUARANTEED

Danger!

Don't kiss with a COLD

Stay away from others while you have a cold. And for your own protection stop the cold before it develops into something worse. Take HILL'S CASCARA-QUININE at the first sign of a cold and you'll stop the cold in a day. HILL'S ends colds quickly because it does the four necessary things in one. 1—Breaks the cold. 2—Checks the fever. 3—Opens the bowels. 4—Tones the system. That's the quick and complete action you want. Get HILL'S and get quick relief. Ask for the RED BOX.

HILL'S CASCARA-QUININE

CURLEY FAVORS BASIN WAR MEMORIAL

Mayor Writes Eaton of State Commission Suggestion to Governor Is Excellent

Mayor Curley today approved plans of the state commission for a memorial to the veterans of the World War, to be constructed in the Charles River basin.

The Mayor pointed out that as far back as 1918 and again in 1922 he favored such a plan and during his last administration he had appointed former Mayor Andrew J. Peters chairman of his committee of 200 to study the plans, as outlined in the recommendation submitted to Governor Allen yesterday.

In a letter today to Chairman William Eaton at Pittsfield, Mayor Curley said:

"I beg to congratulate the State commission of which you have the honor to be chairman upon the decision arrived at with reference to the memorial to the veterans of the World War.

"The creation of an island in the Charles river and the erection thereon of a beautiful and worthy memorial will serve a more useful purpose in this particular section of Massachusetts than if located in any other place.

"Leaders of knowledge either at Harvard University, Harvard School of Business Administration, Massachusetts Institute of Technology, Boston University, Radcliffe or many other education centers to which come trooping annually from every corner of the earth future women and men who at some time may be required to play an important part either in the life of America or of the world, may derive inspiration from the story which the majestic beauty of the memorial will impart to them.

"The decision of your commission is admirable; early action will be commendable."

Firemen Give New Chief Gold Badge

Somerville waited on Chief Engineer Joseph A. Cubby today and presented him a gold badge. Cubby was appointed by Mayor John J. Murphy, newly-elected chief executive of Somerville.

Floral tributes at his office were from the Central Fire Station, Engine 4, Union sq., fire station, and the Somerville fire and fire alarm department.

"MY STOMACH TROUBLED ME FOR YEARS"

"Three Bottles of Bon-Tone, and Believe Me—I Certainly Got Results"

Mr. Philip Pardona of 38 Pleasant Street, Charlestown, Mass., who is a member of the Local No. 25 Teamsters' Union, is another of the thousands who have received very good results from the use of this wonderful remedy, Bon-Tone. Mr. Pardona states:

"My stomach troubled me for years; and I never could enjoy a

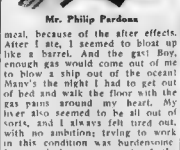

Mr. Philip Pardona

meal, because of the after effects. After I ate, I seemed to bloat up like a barrel. And the gas! Boy, enough gas would come out of me to blow a ship out of the ocean! Many's the night I had to get out of bed and walk the floor with the gas pains around my heart. My liver also seemed to be all out of sorts, and I always felt tired out, with no ambition; trying to work in this condition was burdensome. I never had a movement of the bowels without taking a laxative.

"I saw all the local people who were testifying in the papers about the good results they received from Bon-Tone, so I decided to go over to Epstein's Drug Store and have a talk with Mr. Ryan—and I am very glad that I went. I have now used three bottles of Bon-Tone, and believe me, I certainly got results! My food digests perfectly now, and I am seldom troubled with gas. I never have to get up nights now, and that tired feeling is gradually leaving me. My bowels are also in fine condition, and I recommend Bon-Tone to others."

Go to Epstein Drug Co., Inc., Scollay Square, Boston, and meet our representative. He will explain more about Bon-Tone to you.

For your convenience Bon-Tone is for sale in South Boston at John S. Austin's Drug Store, Perkins Square, and in Cambridge at the Cole Drug Co., 636 Mass. Ave., Central Square.

Police Seek Padlock for Five Buildings

Police Commissioner Wilson moved today to padlock five South Boston buildings for violation of the liquor laws.

He contemplates similar action with regard to properties in Roxbury, the South End and Charlestown, he said.

The padlock proceedings were in the nature of a petition for temporary injunctions closing the alleged speakeasies, where, in each case, three convictions have been obtained. The commissioner will later ask for permanent injunctions closing them for one year.

Defendants in the action are James W. Gibbons of Mitchell st., James R. McDermott of D st., Nellie Anderson of Silver st., Mary Flaherty of Bolton st. and Nellie Gannon of D st.

Orders Suspension of 'Wayside Army'

Charles B. Vasra and Hatta J. Vasra of West Concord st., South End, were today ordered by Atty. Gen. Joseph E. Warner to suspend the activities of the Church of the Wayside Army, a mission in West Concord st. The couple were known as "general" and "commander" of the organization, respectively.

In making public his action the attorney-general revealed that the Vasras had failed to live up to an agreement that solicitors would not be paid more than a certain percentage of the funds they collected.

Masonic Service

Members of Masonic and Scottish orders will attend the evening service Sunday at the First Methodist Episcopal Church in Temple st., Beacon Hill. There will be a reading of "The Color's Saturday Night," and a bagpipe band will parade the members to the church.

Women and Trouble Affinities to Him

"Where there are women there is trouble," Frank Rudick, lawyer, told Judge Murray in municipal court today, when he entered a plea for his client, who was arraigned for assault and battery on two men he found in his wife's company.

Rudick, who lives in Bartlett st., West End is a husky longshoreman. He went to another Bartlett st. address in search of what he claimed his wife and found her with Antonio Lydonsky and Louie Sokowski.

Rudick went into action and when he had finished both opponents were patients at the City Hospital. Judge Murray fined Rudick $25 for breaking Sbokowsky's shoulder and splitting his head and $15 for a large wound in Lydonsky's skull.

Officer Assaulted

Special Officer Dennis Hazzeth of the Fields Corner police station detailed on special traffic duty at the North End, was assaulted by two thugs at the corner of Hanover and Fleet sts., suffering injuries about the head and face which necessitated his removal to the Haymarket Square Relief Hospital.

Policeman's Coat Is Slashed While on "L" Train

Patrolman Harry L. Neumann of Division 1 became a coat-slasher victim today.

Neumann rode on an Elevated train from Union Station to Eglleston sq. When he left the train at Eglleston sq. he discovered an eight-inch cut in the back of his uniform overcoat.

To Talk on Peace

Evangelist James Earl Shultz will speak on "World Peace and the New Papacy" at the Sunday evening service in the Adventist Temple, Warren ave. and West Newton st. The service will be followed by an open forum meeting.

Your Teeth Attended to Pay $1.00 Weekly

All Branches of Dentistry

Low Prices—Painless Extracting

DR. MARK ROMANOW

11 WINTER ST.

Established 28 Years

Boston Post Wednesday, Jan. 8

MORE SUMMER WEATHER TODAY

Mild Again, Rain This Afternoon or Tonight, Colder Tomorrow; Yesterday Duplicates June 3, 1929

AND THIS IN JANUARY!

With Only a Few More Days to Accomplish the

ABSOLUTE DISPOSAL of KLAFF & MACK'S ENTIRE STOCK OF

Fur Coats

No need to dwell on what this week's record-breaking warm weather has done to fur coat selling! DRASTIC ACTION!—*regardless of loss!*—NOW BECOMES IMPERATIVE to insure complete close-out within the allotted time!

FOR SATURDAY—NEW RECORD-BREAKING LOW PRICES have been marked on hundreds of smartly styled, high quality coats. It is a conservative statement of fact that NEVER BEFORE have fur coats of such style and quality been offered for SO LITTLE MONEY! Probably not again in a lifetime will such ALMOST UNBELIEVABLE SAVINGS be possible!

PICTURED are eight styles grouped at one price. Just a sample of the values. If you have expected to pay $125 to $275 for a good fur coat, be prepared for the most delightful surprise of your life when you see these prices.

$69

FURS INCLUDE: RACCOON, BROADTAIL, MUSKRAT, Mink-dyed MARMOT, BEAVERETTE (Dyed Coney), PONY, Seal Dyed Coney, etc. Many are beautifully trimmed. All beautifully lined.

SPECIAL BARGAIN LOT

If you want a fur coat of greatest value at the lowest price ever, see the special rack of one-of-a-kind styles, some with slightly soiled linings, NOW AT.....

$15

$5 DOWN--and BUDGET PLAN

PAYMENTS to suit your convenience, if you desire. A number of exceptionally high quality coats in the more expensive furs AT SPECIALLY ATTRACTIVE PRICES FOR CASH

Because not all furs in every size at every price, BETTER BE EARLY FOR BEST SELECTIONS.

KLAFF & MACK

WINTER 8 STREET

"The Home of Truth in Furs" 4th Floor

SCHAAF PICKED TO BEAT FRIEDMAN

AMERICAN SPORTS SECTION

FOR SPORTS—CALL LIBERTY 4000 — FRIDAY, JANUARY 10, 1930 — FOR SPORTS—CALL LIBERTY 4000

Practice of Loaning Players in N. H. L. Hurting Game

WEAK TEAMS SHOULD BE DROPPED

By BILL GRIMES

LOANING players, transferring games and the lack of a uniform code for the officials are shortcomings for which the National Hockey League will sooner or later be called to task by the followers of the game.

Through the practice of loaning players, the N. H. L. is leaving itself open to severe criticism. It is offering opportunity for argument as to whether the box office or the Stanley cup is objective of the teams. Also, methods in vogue at present are liable to create a suspicion that a syndicate is in control.

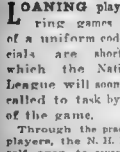

Bill Grimes

Whether it is hockey, baseball, football or boxing, no professional sport can afford to create the slightest suspicion in the minds of the present day fan of syndicate control. The "in the bag" boys are hot on the trail of all professional sports and no branch is so well established to withstand their gibes.

The way players are passed from one N. H. L. club to another has never set well in the minds of the American fans. It is particularly perplexing to the fans in this country how clubs can borrow such important personages as goal tenders without leaving themselves open to suspicion.

PLAYERS LOANED TO BRUINS

For years, the loaning of players has been going on in the N. H. L. Sprague Cleghorn, Billy Boucher and Billy Coutu were loaned to the Bruins by Les Canadiens.

They were sent here to put some color in an otherwise colorless team. Carson Cooper went to the Flying Frenchmen on loan and there has been many other similar deals sanctioned by the N. H. L.

Recently Benny Grant, who has been in the nets for the Maple Leafs was loaned to the New York Americans. Just before Grant went to New York, rumors had it that Connie Smythe was dickering for the services of Roy Worters the sensational goalie of the Americans, as Chabot was not playing up to the standard required by the Toronto manager.

The continued absence from action of Worters may only be a ruse to give Grant an opportunity to sell himself to the fans of Gotham, and the step to follow would be the announcement of Worters' transfer to Toronto. Worters came to New York from Pittsburgh in a deal which was anything but free from suspicion of syndicate hockey.

In order not to have Grant in the nets against his old teammates, Jakey Forbes was recalled from New Haven by the Americans for the Toronto game but went right back to the City of Elms after that one contest.

Until such a time as only straight trades can be sanctioned by the N. H. L., there will always be that feeling that everything is not on the up and up.

TEAMS SHOULD BE DROPPED

If the attendance in any N. H. L. city is so bad as to necessitate the transfering of game, those cities should be dropped from the circuit. Ottawa and Pittsburgh have failed to keep pace with the other N. H. L. cities as to attendance and the league has sanctioned the transferring of home games by both of these teams.

Neither the shifting of Pittsburgh and Ottawa games to the Garden works out to the advantage of both clubs but such a condition should never be allowed to crop up. The franchise of the Pirates and the Senators should be put up at auction block for the good of the league.

At the recent meeting of the board of governors in Chicago, Cooper Smeaton, chief of referees, was delegated to devote all of his time to the watching of his officials and further informed that he was not to referee any more games.

The refereeing has been so hazhazard and unsatisfactory that the governors decided to make Smeaton solely responsible for the actions of the officials. Smeaton is to visit all cities on the N. H. L. circuit an equal number of times during the remainder of the season.

He is to make known his destination before any game. The contests...

Continued on Page 21, Column 8

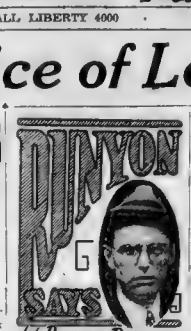

by Damon Runyon

THE Eastern football teams of any importance will soon abolish all post-season games, and what a relief that will be!—There is nothing more anti-climatic than a football game after the season is dead, and besides it gives those liorgies of the breeze, otherwise the radio announcers, the opportunity to annoy us without just provocation.

The most unnecessary thing in the world is a post-season game between Eastern and Pacific coast teams, if said game is supposed to show which side of the Continent plays the better football, because we've known that for years.

—The map of the heavyweight world will be completely changed if Otto Von Porat hits the old beezark on the lug tonight.

The State of Florida has done all right in years when it didn't have a big prize fight, and it will probably do all right if it never has another

With non-resident baseball ownership, and non-resident matchmaking for its boxing, Dear Old Boston is becoming very non-resident, indeed, in sport.

—The inmates of the hub of culture ought to try to work up a little local pride

—The chain store system predicted for boxing in this very column is already under way.

The Manassa mauler, J. Dempsey, is up to his old tricks of using the possibility of a match with himself as a bait to Herr Max Schmeling to fight for him in Chicago, and Herr Max may fall for it, at that

You can't blame the Manassa Mauler for trying

The prices paid in the mutuels at the Agua Caliente plant indicate that the owners are trying to get back that two million they spent on the track the first month.

The biggest boner of the New Year was pulled by ye scribe when he played Bun at New Orleans Monday, when Bun finished nowhere, and refused to play Bun on Tuesday, when Bun won at 40 to 1

The oft repeated statement in this column that a heavyweight championship is 40 per cent politics 10 per cent ability and 50 per cent luck, is partially borne out by the attitude of the New York Boxing Commission in keeping the awful Phil Scott in the heavyweight contention, which attitude gives Scott the 40 per cent politics as a starter anyway.

CAPTAIN OF 'H' NINE TO RUN TEAM

SPEAKING of playing the next Harvard-Yale baseball series without the benefit of coaches on the bench, Fred Mitchell, coach of Harvard's nine, said today:

"I think the experiment of playing baseball among colleges without a coach on the bench ought to be carried further than just the Harvard-Yale series.

"To that end I will have my team play at least half their home games next season with me away from the sidelines.

"While I do this to co-operate with the idea sponsored by Yale, I will not ask visiting coaches to do likewise. They may or may not stay on the sidelines as they see fit."

The move to give the game back to the players is causing considerable comment at Harvard. Old grads, recalling the incident of 1914, are not so enthusiastic about the no-coach idea.

At that time a "round robin" series of ball games was staged by Harvard, Yale and Princeton. The players and undergraduates ran the ball games and the result was disastrous.

As matters stand now, Harvard plans to have Capt. Frank Nugent do all the directing of the nine while they are on the field. Nugent then will do all the coaching, shifting of players, and everything Mitchell would do in his capacity as coach.

Mitchell would then be relegated to the grand stand along with coaches Joe Wood and Charlie Engle of the Elis.

The Canlab baseball coach declared himself heartily in favor of the idea sponsored by Yale. He will, however, be responsible for the season's schedule and dates of games.

MONTE TO BOX ALLEN AGAIN

Joe Monte, Brockton bearcat, and his home town rival, Harry Allen, will clash in a return match next Thursday night in the Arena, in the 10-round feature bout of the Arena A. C.

Monte and Allen fought a sizzling 6-rounder at the Arena a few weeks ago, in the 10-round semi-final to the Friedman-Rawson bout. Their battle stood out as one of the best in 1929. It was the first time in Allen's career that he had ever gone more than four rounds, and on the strength of his showing that night he believes that he can turn the tables on Monte.

The rivalry between the two Brockton heavyweights is intense, and they are expected to furnish another blazing battle. There is a feeling abroad that Allen was "robbed" in his bout with Monte, and that the olive-skinned Allen, former New England amateur light-heavyweight champion and Junior national champion, will surge to a place of prominence among the heavyweights of the nation.

Two eight-rounders will precede the main bout. In one of them, Tony Shucco, Brighton North End middleweight, will be paired with Bob Jasse of Revere, and in the other, Jimmy McConnigal of Weymouth will tackle Izzy Hyams, Hebraw welterweight from England.

Five four-rounders will complete the preliminary card. Joe O'Donnell of Roxbury will meet Leslie Baker of Watertown, and Pat Perkins, South Boston heavyweight, will make his professional debut against Alex Russo of Watertown in two of the shorter bouts.

Layton and Reiselt Play for Title

New York, Jan. 10 (AP)—Johnny Layton of St. Louis and Otto Reiselt of Philadelphia will meet tonight for the national three-cushion billiards championship, in Layton's possession.

The defeat last night of Augie Kieckhefer, Chicago southpaw, by Tiff Reiselt, Philadelphia city veteran, automatically eliminated Kieckhefer and left Layton and Reiselt free to clash in the final match of the tournament.

Only two machines remained to be played today as the Reiselt-Layton championship game and an encounter between Kieckhefer and Tiff with second place honors at stake.

Bill to Permit Hunting With Bow

The bill to allow shooting of deer with bows and arrows, which caused such a battle in the Legislature last year, although it was finally defeated, was filed with Rep. W. Taylor Day of Great Barrington, author of last year's much-ridiculed measure.

PRINCIPALS IN GARDEN FEATURE TONIGHT

Al Friedman

Ernie Schaaf

Ernie Schaaf, Hub sailor, is favored to defeat Al Friedman of Roslindale in their 10-round bout at the Garden tonight. The bout ought to be a thriller, as several big-money matches are in store for the winner.

PICK SCHAAF TO DEFEAT FRIEDMAN

Complete Card at Garden Tonight

FOUR ROUNDS

Tex Hamer, Philadelphia, vs. Joe Gorman, South Boston.

Henry De Jullo, Philadelphia, vs. Jack Fugard, Boston.

Laddie Lee, Boston, vs. Tom Quigley, Cambridge.

Joe Venuti, Boston, vs. Johnny Walker, Boston.

SIX ROUNDS

Italian Jack Herman, New York, vs. Tom McNeely, Cambridge.

Tommy Rawson, Jr., East Boston, vs. Johnny Gonsalez, Los Angeles.

Art Shires, Chicago White Sox, vs. Al Spohrer, Boston Braves.

Ernie Schaaf, Wrentham, vs. Al Friedman.

By JACK CONWAY

ARTHUR (THE GREATY) SHIRES, White Sox first baseman, and Al Spohrer, Braves catcher, will share the limelight with Ernie Schaaf and Al Friedman at the Boston Garden tonight.

The Great Shires and Spohrer are billed to toss punches in a six-round event. Each declares the contest will not last that long.

Shires playfully remarks that "Spohrer is just another bum whom I am going to chill," while Spohrer asks, "What REAL fighter did that human talking machine (meaning the Great Shires himself) ever lick?"

Thousands of baseball fans will be numbered among the crowd that will be jammed around the ring when Shires and Spohrer try to toss each other out.

Jack Conway

Sam Carrick, who never misses a ball game, and Nick Young, a red hot follower of the national pastime as well as an able dramatic critic, will attend tonight's show. They may know that Schaaf and Friedman are colliding in the feature 10-round bout, but their chief interest will center in the tam between the Great Arthur and Spohrer.

I would not attempt to pick a winner in the tussle between Shires and Spohrer as I have never seen either of these young men bounce punches off a rival's chin. Nick Flatley, who has occupied a ringside seat in many of those Battles of the Dugouts, tells me that Spohrer will clout the Great Shires, for a collection of goals. Nick tells me that Spohrer has had the gloves on with Tunney and Schmeling, and that he has exactly a polite persons when he starts releasing his heavy artillery

No matter who wins the fans should get their share of laughs.

SCHAFF has been installed a favorite in the betting for his ten-round setto with Al Friedman, which is the feature of the evening from strictly a fighting standpoint.

It will be the third meeting between these men. Schaaf won a questionable verdict in the first scrap which was staged at the Arena a year ago, while in the second meeting, which took place at the Garden, Schaaf won easily.

Since then Friedman has battled in every part of the country under the able management of Al Lippe, Constant work has improved Friedman as a boxer and he believes he will now add Schaaf to his list of victims.

VON PORAT 7-5 PICK TO WIN

New York, Jan 10 — Otto Von Porat is a 7 to 5 favorite to defeat Pauline Uxudun, the Basque woodchopper, in their 10-round bout at Madison Sq. Garden tonight

Uxudun, making his debut under the management of Billy Gibson, former pilot of Gene Tunney, has never been knocked out. He has been fingered in an American ring only by Lou Magnolia, the referee, who dumped Pauline with a left hook in Brooklyn one night after the Spaniard had fouled Big Boy Peterson.

Heavyweights fill out the remainder of the card. Marty Gallagher, Washington, D. C., youngster, meets Johnny Grosso, New York veteran, in a 10-round semi-final. Freddy Lenhart newcomer from Spokane Washington, will make his Eastern debut against Phil Mercurio, New York, in the opening 10

Horsemen Increase Number of Race Days

New York, Jan. 10 (AP)—The three metropolitan district tracks have 173 days of racing this year, 11 more than 1929

The Jockey Club, meeting here yesterday, assigned the following dates for the 1930 spring and autumn seasons:

Jamaica—April 21-May 24, October 6122 (38 days).

Belmont Park—May 15-June 10 September 1-17 (38 days).

Aqueduct—June 11-July 4, September 18 October 4 (36 days).

Empire City—July 5-26, October November 7 (35 days).

Saratoga—July 30-August 30 (28 days).

MAY CHANGE TENNIS RULES

New York, Jan. 10 (AP)—Tennis players in the national ranking list, to a substantial degree, favor making some hanges in the rules of the game

The results of a questionnaire sent to nearly 100 prominent men and women players throughout the country by the magazine Tennis, dealing with playing over "net cord" shots, the use of the word "love" in scoring and the limitation of service shots, developed these features.

More than half the players answering are in favor of one or more changes in the rules.

Thirty-one per cent, or 29 out of 92, favor playing over all net cord shots which occur during rallies

Three out of seven in the "first 10" of 1929 want to limit the number of serves to one, instead of two, although only 16 out of 92 altogether favor this change

Twenty-two out of 92 favor scoring points on the 1-2-3-4 basis instead of 15-love, 30-love, etc., but only one ranking woman player out of 19 prefers to eliminate the word "love."

Fights Last Night

By the Associated Press.

New York—Larry Biale, New York, outpointed Jack Murphy, California (10).

New Haven—Sal Ratallino, New Haven, knocked out Phil Verde, Rochester (3).

Philadelphia—Mickey Diamond, Philadelphia, outpointed Speedy Culbertson, Oklahoma (8).

Miami—Eddie Speaks, Louisville, outpointed Harry Forbes, Chicago (10).

Lake Worth, Fla.—Joe Estrada, Mexico, and Ray Mitchell, Philadelphia, drew (10).

Hot Springs, Ark.—Johnny Mason, Cleveland, knocked out Jack Matlock, Dallas, Tex. (1).

Grand Rapids, Mich.—Jim Perry, Grand Rapids, outpointed Murray Olding, New York (10).

'Sonny' Almost Loses Crown to McCoy

By RINGSIDE

GUS SONNENBERG came near losing his title as world's heavyweight wrestling champion in his finish bout with Bibber McCoy, former Holy Cross football star, at a show staged by Paul Bowser at the Arena.

If McCoy had not been careless after scoring with one fall, he would have won the deciding fall and have gained the championship

Sonny won the first fall in 17m 20s, with one of his famous flying tackles.

McCoy furnished a sensation when he gained the second fall in 25m. 21s., with a body lift and slam

When wrestling was resumed, McCoy pressed his advantage. He had the champion almost helpless when he was pinned himself by an inside crotch hold.

A second previous, McCoy had lifted Sonny in the air and hurled him to the canvas. He relaxed after his great effort, and before he realized what was happening the title holder pinned him.

MATCH A THRILLER

It was a sensational match. McCoy and Sonnenberg matched flying tackles, but in this clash the champion had the best of the milling. Bibber made some furious charges and, at times, drove Gus through the ropes. It was necessary for Sonny to take frequent rests outside of the ropes before resuming wrestling.

Experience was all that enabled Sonny to hold on to his championship. On just wrestling, McCoy had a decided margin. In the tight spots, however, Sonny's superior knowledge of the mat game came to his rescue, and he was usually able to gain the advantage.

A near capacity crowd jammed the Arena to witness the battle. McCoy, a Cambridge boy, was the favorite with the fans. When Bibber scored his fall the crowd went into ah uproar.

Sam Smith refereed the feature bout. He didn't give Sonny any edge which made a hit with the McCoy rooters.

KOTSONOROS WINS

George Kotsonoros, Greek wrestler, defeated Joe Rogaski in 22m 20s, with a head chancery over the shoulder in the semi-final.

Henry DeGiano and Count Zaranoff battled 30m. to a draw.

Ed George, former Michigan athlete, tossed John Padubbony in 11m with an inside crotch and body slam.

Jack Sherry of Ohio disposed of Bob Wilkins of Buffalo in 9m. 50s with an aeroplane whirl

Harry Mammus and Freddy Hayes went to a draw.

Leon Burbank refereed the preliminaries, but was banned from officiating in the feature event by McCoy

Fields and Owens in Ring Tonight

Chicago, Jan. 10 (AP)—The Chicago Stadium will present its opening boxing program of the new year tonight with Jackie Fields, world welterweight titleholder, meeting Jimmy Owens, Oklahoma City puncher, in a special encounter, and King Tut clashing with Bruce Flowers.

TWIN HOCKEY BILL AT ARENA

A double header at the Arena tonight, featuring the University Club and the St. John Beavers, with Boston University and the newly formed Boston Hockey Club on the other half of the bill, will provide the lovers of amateur hockey with action galore.

The University Club and the Beavers will face off at 8:15 o'clock in the first and feature game on the program which has an international tinge to it. Three two-periods will play for two straight periods and will play the third and final frame after the Hockey Club and Terriers clash for a period. The last two periods of the second game will be played after the completion of the feature game.

The Boston Hockey Club will open its season tonight and will have a worthy foe in the Boston University sextet. The clubmen have a large squad of experienced college and school pucksters who have been out on the ice a month and look like the goods.

Dodgers' 1st Sacker Operated On Again

New York, Jan. 10 (AP)—Del Bissonette, clouting first baseman of the Brooklyn Dodgers, is recovering in St. Mary's Hospital, Brooklyn, from a mastoid operation performed there New Year's day.

It was the second operation Bissonette had undergone since the close of the 1929 season. He was operated on recently for sinus trouble which badly handicapped his batting last season.

He will not be able to go South with the club next month and may not be in shape to start the season.

SAVE YOUR HAIR

PREVENT BALDNESS
BEFORE IT'S TOO LATE
We give individual scientific treatments for FALLING HAIR, DANDRUFF, ITCHING SCALP and GROW NEW HAIR
We also do HAIR DYEING and WART REMOVING. Open Evenings. Examination Free.
The MERTIN System
Hair and Scalp Specialists
41 Winter St. (for men only)
453 Wash. St. (for women only)
2nd Woolworth Bldg., Providence

Boston College to Aim at Football Supremacy

BIG GAMES SOUGHT BY EAGLES

BOSTON COLLEGE will sacrifice all sports if necessary, for football supremacy, said Rev. Fr. Roddy, S. J., faculty director of Boston College athletics, at the annual grid banquet tendered to the varsity and freshman squads at University Heights.

"Boston College lost $30,000 on baseball, hockey and track last year," said Fr. Roddy. "Football paid for it. The result is that football, the only sport which is major in any college and the only means of becoming great athletically, has suffered here at the Heights

"We are not trying to cut athletics. On the contrary what we are going to go as far as possible. But we have to start over again. Ten years ago I sat in the Yale Bowl and saw Boston College defeat the Elis. I returned to Boston three years ago expecting to find B. C. up with the leaders. I expected great advancement. What I saw was Boston College playing a schedule consisting chiefly of minor teams. B. C. had taken no strides. Their great start against Yale was but a flash in the pan B. C. was back where it started.

BIG GAMES FOR B. C.

"There is no reason why we have to stand by and see our sister colleges, Holy Cross, playing Harvard and Brown and other recognized universities. I find that Boston College has not been looking ahead. Other colleges build up their schedules four and five years ahead. We have been playing games on two or three months notice

"As a result we are going to center all attention on football. Other sports may be curbed temporarily. But once football can be played on a large scale, which means big opponents and big financial returns, the other sports will follow. Notre Dame started with a football team and now is famous and all the other sports have sprung up at South Bend, with football well enough off to support all of them.

Boston College will be a football university in the future. They may have to limit athletics to that sport alone in order to see success in their plans. But it is only a start, taken as the means to a greater athletic end.

IOWA MAY PLAY HERE

Jos McKenney, head coach of Boston College, showed that Boston College has begun its football ascendancy by saying that Iowa, recently banned from the Western Conference on charges of proselyting, is almost certain of meeting B. C. in Boston on October 7 for the benefit of the American Legion convention, which will be staged in the Hub that week.

Iowa will be one of the biggest football attractions Boston has ever had.

Iowa is now on a year's probation and still under subjection to the laws of the Big Ten officials. If they live up to the demands, Iowa may be re-admitted next year.

The Big Ten, like the Big Three of the East, rule that no college grid team can start practice before the 15th of September. Iowa feels that it would need more time to prepare for a contest with B. C. and has made an appeal to the officials to suspend the rule and allow them to get started a week before the time. If permitted, Iowa will break its contract for another scheduled game on October 7, and play Boston College.

WINTER FOOTBALL AT B. C.

In view of the Iowa clash, which now seems clinched, McKenney announced that Boston College would have winter and spring football It's a novel idea in collegiate football and Joe may be setting a precedent that other colleges coaches not getting along too well, will follow for it should prove a means to greater success

McKenney, after the mid years which come the end of this month, will gather his football men two or three times a week for a skull rehearsal and, if the car ridiculous become interested, they may be given a chance to work out on Alumni Field.

The quarterbacks will be called upon to report once a week McKenney is planning a new offense he started, which, if it works in spring football he will eliminate the work of imparting this new offense next September and get off to a running start

Both McKenney and McManmon line coach, stressed the fact that the athletes must study Many of Boston College's athletes are on the "fence." They may say at the Dean's office, and may be lost to the grid team.

Hockey

National League

STANDING OF THE CLUBS

American Division	W	L	T	Pts	GF	GA
N. Y. Rangers	23	9	3	49	98	58
BOSTON BRUINS	19	9	6	44	68	48
Chicago	19	13	2	40	86	65
Detroit	13	16	3	29	61	75
Pittsburgh	9	22	2	20	58	98
Canadian Division						
Montreal	19	9	5	43	78	49
Canadiens	15	9	6	36	66	47
Toronto	13	14	3	29	62	67
Ottawa	7	18	4	18	43	87
New York Americans	4	21	3	11	48	78

LAST NIGHT'S RESULTS

Boston Bruins 4, Pittsburgh 2.
Toronto 4, Ottawa 0.
Montreal 6, N. Y. Rangers 4.
Detroit 1, Chicago 1.

THRILLS OF TITLE MAT BOUT

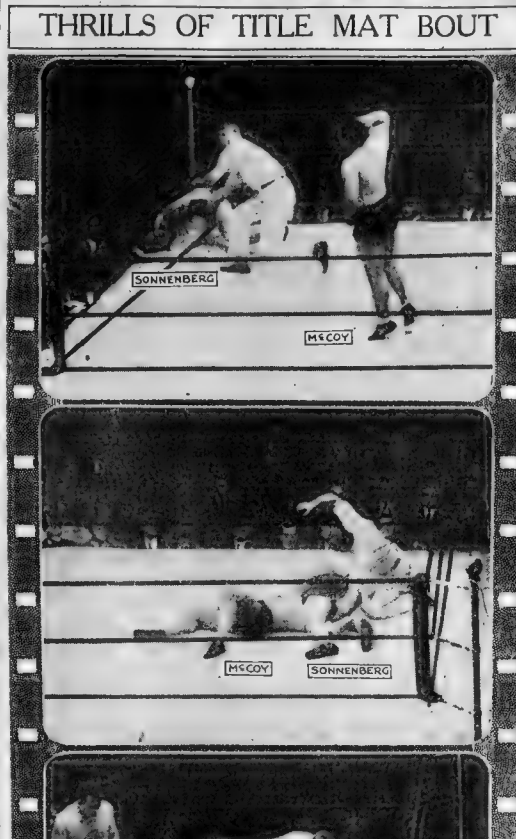

Gus Sonnenberg came very close to losing his mat crown to Bibber McCoy at the Arena. Top photo shows Gus just after McCoy hurled him through the ropes. Middle picture shows Gus winning the third and deciding fall. Lower photo shows McCoy crawling back after "Sonny" had tossed him outside the ropes. (Photos by Frank Hickey, staff photographer.)

HOCKEY PLAYER DIES AFTER A HARD GAME

Niagara Falls, Ont., Jan 10 (AP)—Edward Baker, 26 years old, star defense man of the Niagara Falls Cataracts, died this morning from injuries received in an International Hockey League game with Buffalo here last night.

His skull was fractured in a collision with Lloyd Gross, a teammate, during the last period of the game. After the collision Baker got to his feet and skated from the ice unassisted. He was taken to the General Hospital, where he died at 8 o'clock this morning.

Baker's home was in North Bay, Ont., where he learned the game. During his career as a player he starred with the North Bay junior team, and also with St. Michael's College of Toronto. He came to Niagara Falls last November from Hamilton where he played last year

EAGLES PLAY TIGERS HERE

The rough and rugged New Haven Eagles will come to Boston Garden tomorrow night to defend second place in the Canadian-American League against the onslaught of the Boston Tigers.

The Eagles now hold the position by two points over the Tigers and Philadelphia Arrows A victory over the Eagles tomorrow would put them in a tie with the Eagles and not too far back of the raging Providence Reds who have won nine and tied two of their last 11 games under the direction of Sprague Cleghorn.

The Eagles will come to Boston with all their batteries in place. Jake Forbes, who was borrowed by the New York Americans on Tuesday night and held Toronto Maple Leafs to one goal, will be back in the nets.

Eddie Bouchard, Billy Boucher, Clucker Whyte, Babe Dye, Bert Hughes and Jean Chouinard will carry the attack for the Eagles with Chris Speyer and George Haines, a pair of tough defense men, on guard in front of Forbes.

PLAYER LOANS HURT HOCKEY

Continued from Page 20

Smeaton is to check up with the referees on decisions rendered.

The board of governors will insist upon approved rulings being made pertaining to every play which is in any way out of the ordinary. If the approved ruling system is followed out, it will only be a short time before all officials will be handling games under a uniform code.

Right now, they are all calling them according to their own interpretation of the rules For instance, Bobby Hewitson, a very capable official did not know until within a week that a player could kick a puck from one zone to another and continue the play without interruption by a whistle

Had the referees been called into Montreal before the opening of the season and the rules thrashed over until they were clear to everyone, the officials would have avoided much of the harsh and unwarranted criticism they have been subjected to this season.

N. B. A. Out to Find Real Mat Champs

CINCINNATI, O., Jan. 10 (INS)—The gentle art of professional wrestling in the United States has been inspected surveyed and reorganized, and now the public will be able to find out in the near future just who are the real champions in the heavyweight, light-heavyweight, middleweight and welterweight divisions

This involved task has been performed by the National Boxing Association, of the United States during the past three months, and announcement was made today of the findings by Stanley M. Isaacs, president, and John W. Driskill, secretary of the association.

Outstanding contenders have been named in every class, a provision has been laid down for the posting by each man of a forfeit, and a scheme has been laid down whereby promoters will be swarmed matches on the basis of the highest bidder The final date for the cleanup of all elimination and championship matches has been set for April 30, 1930.

In the heavyweight division the committee has selected the following five men: Gus Sonnenburg, Providence, R. I.; Richard Shikat, Philadelphia, Pa.; John Pesek, Ravenna, Neb.; Jim Landon, St. Louis Mo., and Pete Auer, also known as Ray Steele, Tulsa, Okla.

Under the N. B. A. plan Sonnenburg will receive a bye until a contender has been selected from the group of four, and then the final championship match will be held. Heavyweights are required to post a forfeit of $5000.

In the light heavyweight division, where a forfeit of $2500 is required, the following were named: Clarence Ecklund, Buffalo, Wyo.; Ted Thye, Portland, Ore.; Hugh Nichols, Mexia, Tex.; Pinkie Gardner, Schenectady, N. Y., and Joe Bansske, Chicago, Ill. Ecklund occupies the favored position held by Sonnenberg in the heavyweight class.

With a $2500 forfeit also required in the middleweight division, the choices of the N. B. A. were: Gus Kallio, Finland, Charles Fisher, Butternut, Wis.; Ralph Parque, Spencer, Ia.; Ray Carpenter, Lancaster, O., and Bobby Myers, Portland, Ore. Kallio ranks in the favored place

Welterweights also required to post $2500, were: Jack Reynolds, Cincinnati, O.; Billy Hallas, Canutillo, Tex.; Robin Reed, Ridgport Ore.; Russell Vis, Los Angeles Cal.; and Charley Grip, Huntington, W. Va.; Reynolds is the number one man

Honorable mention was also given several men in each class who now occupy somewhat the position of alternates. The wrestling committee which made the selections was composed of Paul Prehn, University of Illinois coach, chairman; G. F. Weizenecker of Ohio; Frank J. Lonergan of Oregon; Col. Harry J. Landry of Mississippi; Richard T. Burke of Louisiana; Tom Donahue of Connecticut; Forrest C. Allen of Kansas; Victor H. Jhnnard, of Wisconsin; Latrobe Cogswell of Maryland, and Walter M. George of Illinois

Passing the Puck

By BILL GRIMES

THE Bruins knocked down their fourteenth consecutive victory last night at the Garden, at the expense of Fred Fredrickson's Pittsburgh Pirates. Aside from the fact that the outcome continued the Bruins' streak, there was little to recommend those 9000 fans.

From the very start it was evident that the Bruins were either over confident or over tired They did not click either offensively or defensively, except on rare occasions.

The Bruins lost a well deserved goal when Marty Barry's shot in the second period found a hole in the back of the goal net and went through to the back boards. There was no question but that Barry's shot was a legitimate goal but the goal umpire missed it and the referees were not sure enough to overrule him.

There was a number of the Rhode Island Reds at the game to see their former mate, Gordon Fraser.

Dutch Gainor presents a very natty appearance in his new pants

Cooney Weiland contributed the most sensational play of the game in the second period. Cooney picked up a loose puck down in his own territory and dashed up the ice. McKinnon and Spring attempted to give him the well-known scissor check, but Cooney jumped and cleared them. Then he rifled a shot at Joe Miller which just missed connections

Pittsburgh did not look as bad as they have been painted Freddy has a couple of promising youngsters in Rud Jarvis and Ken Manners

The third Bruin goal the one which broke the tie, was a freakish one Cooney passed to Mac Kay, which was not going to connect, but Jess Spring stepped into the picture and completed the play to Mac Kay, who scored

Eddie Shore and Harry Oliver got a fine break in the third period, when the former picked up the rubber on the point of his own net and was away with three of the Pirates caught down the ice All Shore and Oliver had to beat was McKinnon and Spring. Shore went to the defense and then passed forward to Oliver who fed Miller at his mercy for an easy goal

Cooney Weiland can break as fast as any player in the N H L

The Pirates were in on Tiny Thompson five times in the first period but were unable to convert, one rush into a goal As usual, Tiny was a stand out and with a little help would have blanked the visitors as he did the Rangers

The absence of their usual dash was noticeable in the Bruins. They were very lucky that they did not make a few more costly errors or the now famous run of victories would be a thing of the past

Mystery Club Team in Field for Games

The Mystery Club of Boston has organized again this season with plenty of material to assure a successful year of basket-tossing Such former stars as the Marino brothers, Shea and McEachern appear in uniform

Games are desired with any amateur teams in Massachusetts Kindly communicate with Ralph F. Lincoln, care Denison House, 93 Tyler st., Boston

INTERCLASS MEET FOR LYNN C. H. S.

TRACK and field candidates of Bill Joyce's Lynn Classical squad get their first taste of real competition in the big interclass meet at the Classical school gym tonight

Several schoolboys who are contenders for State titles on the boards this year are with the Classical group

Pr spects are good for one of the best years ever in track and field at the Lynn school. More than 125 boys are with the squad. Most of these compete in the class games tonight

Capt. Irving Foster and Fishman are running the dash and 300 this year. Both boys are fast and have had some experience. It will take a good sprinter to defeat Foster

Johnny Fallon football player, is the star of the Classical team Me run, the 1000 yards, and if he performs as well as his school expects, will be battling for a State title towards the end of the track season.

Fallon is fast, has a smooth stride a good judgement of pace, and a fine kick toward the end of a race He is likely to beat 2 30 before the end of the year

Bub Carvin, another Classical prodigy is the best high jumper of the team. He has been jumping well in practice and is good for close to 5 feet 10 inches.

Frank Stiles and Pete Thomas are the pick of the 600 yarders. They can account for two places in any kind of competition in the dual meets

Howard Niblock puts the shot well This year he has been getting better distance in practice each week and now can toss the iron ball about 45 feet

Out of the big squad at Lynn Classical have been uncovered a flock of boys who will go after the seconds and thirds with a good chance of scoring The class meet tonight will show a few dark horses who will further boost the chances of the team for a good year

The one weakness is in hurdling. The small gym in the Classical high school building does not permit the boy to get any hurdling practice

Malden high meets Huntington school at the Y building this afternoon. The loss of a number of its best men leaves the Malden team weak, but it should make things interesting for the private school

Medford's five plays at Arlington high today The home team has not shown much this year, and the Blue and White fans figure this game as a good workout contest for that Medford-Lynn English clash at Medford, on Tuesday.

Tom Whelan's Lynn English quintet put a tough game on its hands this afternoon, when it plays at Brookline The Lynn five has perhaps the best prospects of any of the school court teams, but playing on a strange floor today, against a team of the caliber of the Shoe City five, has a difficult assignment

RACE ENTRIES FOR TOMORROW

New Orleans Entries

SATURDAY, JAN. 11

FIRST RACE—One mile and a sixteenth, $1000, claiming, four-year-olds and up (1½): Alsab Fitz low (Mosby Jacquey 111, Matthews 111, Rocky Wall 111, Jo Medalist 109, Arsacal 114, Herb 114, Cherokee 114, Peter Peter 114, Alec 109, Molly Beth 104, Aviator Gayle 109, Gay Lothario 114, Speedy Michelle 109, Bonnie Monger 114, Great Sport 114, Starzee 109, Kitty 109

SECOND RACE—One mile and an eighth, $1000, claiming, four-year-olds and up (1½): Alsab 109, Pinnula 107, Nancy Beth 109, Silvest Wind 111, Manager 109, William Penn 112, Sun Dodger 109, Schnitzelbaby 101, Pegeen 114, Lou Brooks 107, Kentucky 107, Silver Lace 111 (Division of the seventh race)

THIRD RACE—Six furlongs, $1000, allowance the Shutter Bug purse, fillies and mares three-year-olds and up (5½): Lawence 109, Rhapsodize 104, Affaity Jane 1 ch, By Proxy 107, Thats It 111, Silvery 109, Taddywana 103, Mr. Nicholas entry

FOURTH RACE—One mile and a fifth, Dade Memorial Handicap, $4000 added, three-year-olds and up, by subscription of $40 each to the winner, with $2000 added of which $500 to second, $300 to third and $100 to the fourth horse (21): Alsab, Uncle Morton 107, Wooltrip 88, Uncle Mole Hill 105, Dunlora 100, Alma Ship 102, Paul Bunyan 110, Tantivy 100, Hot Score 114, Dempsy 114, Silver Mission 102, War Santander 107, Smoldering 106, Long Broadshanee 105, By Product 93, Call Roger 108, Rocket Glass 94, Dorsetshire 118, Chat's It 100, Wellet 108, Uncommon Gold 106, Alma Ship 107, Baby Blanche 102, Watson entry; Chaves D's Stock Farm entry

FIFTH RACE—One mile, the Colonial Purse, $1200, allowances, three-year-olds (6½): Wood River 104, Rock Candi 112, General Jackson 108, Korker Glass 102, Port Dearborn 107, Revelle Boy 109.

SIXTH RACE—One mile and a sixteenth, the Dunlap Sporting Co. Purse $1400, claiming, four-year-olds and up (11): Black Beetle 107, Herentess 112, Red Cuffs 112, Count Paladine 118, Alsab and Bars 103, Sand Bar 2d 113, Caddie 107, Lloyland 112, Alfach Storm 107, Broad Axe 112, Hoodlum 112

SEVENTH RACE—One mile and an eighth, $1000, claiming, four-year-olds and up (12): Exceeds 105, Mistletoe 109, Le Sardeal 111, Tom Tinkle 112, Sir Jersey 106, Bourbon 112, Refresh 112, Wood Cat 111, Mistake 107, Exceed 112, Doctor Fred 118, Kaydale 108, Sage Hen 111 (10 and 6 if second is Apprentice allowance claimed.

Weather cloudy; track fast

NEW ORLEANS SELECTIONS

1—Dolly Seth, Larger, 3rd.
2—William Penn, Sun, Nancy Beth
3—Seacor, Thats It, By Product.
4—High Score, Tantivy, Dempsy.
5—General Jackson, Black Cloud Rose Bar.
6—Count Paladine, Broad Axe, Bride groom.
7—Doctor Fred, Escondrun, Goldridge
8BNT—Count Paladine

Havana Entries

SATURDAY, JAN. 11

FIRST RACE—Four-year-olds and up, purse $1200, allowances, three-year-olds (6): Wood River 104, Rock Candi 112, General Jackson 108, Korker Glass 102, Port Dearborn 107, Revelle Boy 109.

SIXTH RACE—One mile and a sixteenth, the Dunlap Sporting Co. Purse $1400, claiming, four-year-olds and up (11): Black Beetle 107, Herentess 112, Red Cuffs 112, Count Paladine 118, Alsab and Bars 103, Sand Bar 2d 113, Caddie 107, Purple Robe 107, Lad Dome 112, Armour 108, Anne 108, Broad Axe 112, The Oak 106, Western Princess 112

FIFTH RACE—Three-year-olds and up, claiming, five and one-half furlongs (11): Colonels Daughter 113, Miss Ella 104, Vivian 110, Jamie 115, Miss Girl 104, Sweet Jo 107, Silver Sound 107, Lucky Jack 107, Mockson Son 111, Dr. Verdi 107, Ginger 106

SECOND RACE—Three-year-olds and up, claiming, five and one-half furlongs (11): Pearl 94, Amy Lee 106, Lucky Jack 106

THIRD RACE—[illegible]

FOURTH RACE—[illegible]

FIFTH RACE—[illegible]

SIXTH RACE—Three-year-olds and up, [illegible]

[illegible]

HAVANA SELECTIONS

1—Always Green, Jim Secrist, 2nd—Lucky Penny, Mad Sis 5th, Lemon Drop.
2—Fred Sullivan, Black Aunte, Chantry
3—Purple Rose, Pride Oak, Alfach
4—Dempsy, Tantivy, Rock Candi
5—Kitty Cat, Shasta Belle, Pennsylvania Girl
6—Main Sheet, Wreckem, Pacheco, 8BNE—Purple Robe.

Shires to Talk Over WLOE Tonight

Art (The Great) Shires, baseball's famous foul-socker, will tell Hub sport fans what he intends to do to Al Spohrer Braves' catcher in their bout at the Boston Garden tonight when he goes on the dumpe the Daily Record hour from station WLOE at 7 p. m.

Pompano Entries

SATURDAY, JAN. 11

FIRST RACE—$300, three-year-olds and up, claiming, five and one-half furlongs (11): Colonels Daughter 113, Miss Ella 104, Vivian 110, Jamie 115, Miss Girl 104, Sweet Jo 107, Silver Sound 107, Lucky Jack 107, Mockson Son 111, Dr. Verdi 107, Ginger 106

SECOND RACE—Three-year-olds and up, claiming, five and one-half furlongs (11): Pearl 94, Amy Lee 106, Lucky Jack 106

THIRD RACE—[illegible]

FOURTH RACE—[illegible]

FIFTH RACE—[illegible]

SIXTH RACE—Three-year-olds and up, claiming one mile and a sixteenth (11): Kaydale Adler 108, Miss Girl 104, Sweet Jo 107, Silver Sound 107, Lucky Jack 107, Mockson Son 111, Dr. Verdi 107, Ginger 106

SEVENTH RACE—Three-year-olds and up, claiming, one mile and a sixteenth (11): Kaydale Adler 108, Miss Girl 104, Sweet Jo 107, Silver Sound 107, Lucky Jack 107, Mockson Son 111, Dr. Verdi 107, Ginger 106

FOURTH RACE—Three-year-olds and up, claiming, one mile and a sixteenth (11): Kaydale Adler 108, Miss Girl 104, Sweet Jo 107, Silver Sound 107, Lucky Jack 107, Mockson Son 111, Dr. Verdi 107, Ginger 106

Scranton Manager Is a Victim

Buck Elliott, chosen manager of the Scranton club of the NYP league, is not a stranger to that circuit. For years he played shortstop with York.

HIGH-GRADE UNREDEEMED
All the Newest Styles and Patterns
Suits, Overcoats
$5.00 $8.00 $12.00 to
The Kind That Usually Sell For $25.00 to $75.00
Why Big Unknown Makes, When You Can Get Such as
Hart, Schaffner & Marx
Kuppenheimer, Scott Co., etc.
Also Hundreds of other High Grade, brand new nationally advertised, Suits and Overcoats, Values You have refused time to sold at Quarter to Half Less! LATEST STYLES AND PATTERNS of the country's most famous makers. Not one salesman to hold us back—not one seller demands a commission—prompt
Great Northern Loan Co.
172 MERRIMAC STREET
Cor. STANHOPE 5 min. from the North Station, going toward State House
OPEN EVENINGS

Baldness May Be an Attraction

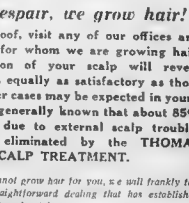

YET EVERY man who is partially or completely bald probably feels that his personal appearance was more impressive when his head was covered by a normal amount of hair.

Do not despair, we grow hair!

For positive proof, visit any of our offices and talk with men for whom we are growing hair. Our examination of your scalp will reveal whether results equally as satisfactory as those obtained in other cases may be expected in yours. It is a fact not generally known that about 85% of baldness is due to external scalp troubles that can be eliminated by the THOMAS SCIENTIFIC SCALP TREATMENT.

If we believe we cannot grow hair for you, we will frankly tell you. It is this straightforward dealing that has established our national reputation for fairness.

45 OFFICES IN THE UNITED STATES AND CANADA

The THOMAS SYSTEM
810 Dexter Building—453 Washington Street
Hours: 10 a. m. to 8:30 p. m. Saturday to 7 p. m.
Send for Free Booklet on Scalp Treatment

Magazine and Fiction Page

Dr. Bisch's Daily Health Hint

If a room is not well ventilated and the air becomes stagnant there is slowing up of mental power, a feeling of sleepiness and sometimes mental depression. Windows should always be kept open in the sleeping chamber, and if weather is cold put on extra coverings.

This Day In Our History

THE Standard Oil Company was incorporated under the laws of the State of Ohio on January 10, 1870. John D. and William Rockefeller were among the incorporators. The capital stock was named at $1,000,000. Now other States have subsidiaries of the S. O. Co.

IF YOU CAN'T PLAY THE GAME, DON'T MARRY

Happiness Means Mutual Give and Take

By LOUIS E. BISCH, M. D., Ph.D.
Famous Authority on Health and Psychology

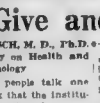
Dr. L. E. Bisch

To hear some people talk one would think that the institution of marriage is done forever.

Marriages are decreasing in frequency, yes. But whether this will continue remains to be seen. Men and women are marrying at older ages than they used to.

Economic conditions have, of course, a lot to do with it but often a man or woman, even if financially able to marry, wonders if age is important and what is the best time to marry.

At the outset it may be stated that marriage should never be deferred too long.

Habits should have been already well formed before marriage, but if we wait too long habits become fixed and unchangeable and that invariably leads to discord.

Happy marriage means mutual give and take.

Never marry if you are not prepared to play the game according to this cardinal rule!

Remember that no single man or woman can marry and remain the same. No matter how deep their love, no matter how great the mutual understanding, happiness is bound to go by the board if tolerance is not and cannot be practiced on both sides.

Scientists say that 25 is an ideal age for marriage. The body is moulded by then—also the mind.

Both men and women should know something of the world before they settle down to the stern business of marital responsibilities.

By this statement I am not implying the desirability of riotous, licentious behavior.

I merely wish to emphasize the enrichment to be had from a wide acquaintance with people, in studying various types of character, in comparing one's own emotions with others, under diversified conditions.

Furthermore, before marriage one ought first to develop self-control. One should also have softened one's own peculiarities.

In short, marry only when you have crystallized within yourself a definite viewpoint, when you know what you really want and are seeking in life—all gained through the lessons of a broad and enriching experience.

Love is not the only criterion for marriage!

In fact, to marry when only in love may lead to disaster.

Invariably, the hectic love of courtship fades and gives way, as it should to mutual companionship help and understanding. But unless love has developed upon something more solid than fascination and sex appeal, these latter qualities that cement marriage, lose their zest and make it lasting may never develop

Copyright, 1930, King Features, Synd., Inc

Married on a Shoestring and Love

"I, Thomas, take you, Lovejoy"—droned the voice of the minister. People didn't have to stay married "till death us do part" any more if they didn't feel like it, she said to herself.

Love Problems Fill Heart of 'Miss 20'

By BEATRICE FAIRFAX
An Authority on Problems of Love and Marriage

Beatrice Fairfax

WHEN a girl is "sweet and twenty" love problems fill her head and heart! As for my correspondent, Miss Twenty, a clear-headed effort is being made by her to build her romance on a safe foundation of sincere feeling, kindly consideration and character. Without such a foundation Love is as changeable and unstable as the shifting sands of the desert.

"Dear Miss Fairfax," writes Miss Twenty. "Two weeks ago a boy friend and I were ready to go home but waited for other friends to join us. While waiting a fellow came up to me and asked me to dance. I refused, which is my custom with strangers. My partner, knowing the rest, said, 'Go ahead and dance with him if you want. The others can wait if they get here before the dance is over.' So I danced.

"We introduced ourselves and exchanged a few jolly words when the dance ended. As we were crossing the floor he asked if he could see me Wednesday night. I refused but he begged me to. My friends were waiting and in order to part friends I said yes and in a hurry I told him I'd meet him in a certain place down-town on that night.

"Wednesday night we went to the theater, then to a dancing club. I had a very enjoyable time. Of course, we both thought it a joke for two strangers to be going out and we had a good laugh over it. He understands it is the very first time I did such a thing, so he isn't holding it against my character. The following Friday he took me to the theater.

"There is a public dance hall near my home which I am permitted to go to. I went one evening and he was there. I had every other dance with him. He did not dance with anyone else. He took me home again and told me all sorts of nice things about myself. Perhaps he believes them. I don't know. The same thing happened again last night.

"He knows I like him, as I told him so when he asked me. I do not believe in telling a boy—he is twenty-three years old—just how crazy you are about him, but I do believe in letting them know they are likable and liked in return for their kindnesses. I like him very, very much—almost love him, as though I'm hanging on to my heart.

"Do you think it would be proper to invite him to my home sometime to play cards or listen to the radio? Would that look ad though I were chasing him? I do not want him to get that idea, as I know what will happen. He will quit me altogether then. Don't you think so? I understand men quite well.

"What shall I do—just wait and be content with going home with him after a dance, which doesn't seem quite the thing to do? Or shall I invite him down some evening, showing him I am a little interested, too?

"MISS TWENTY."

If a girl is truly in love, she knows it. Had you been in love with your ex-fiance you would have found it hard, indeed, to have found fault with him. Since you have no regrets what you did was doubtless for the best.

Your "boy-friend" practically vouched for the new acquaintances in advising you to dance with him, so the absence of a formal introduction was not important—under the circumstances you could introduce yourselves! Nevertheless, it is wise usually, as you know, to follow the conventions closely.

A dance hall is not the best background for friendship. By all means invite the young man who interests you to your home some evening. It is a woman's privilege to indicate in this way that she wishes to encourage a man's friendship — and he may be waiting for your invitation.

All success and happiness to your friendship my dear, and may it deepen into love in due time, provided the new friend turns out to be Mr. Right!

Copyright, 1930, Internat. Feat. Serv., Inc.

Jumbling Up of Life

By LUCY LOWELL

Lucy Lowell

SOMEONE always is jumbling up life — putting false notes into the harmony—splashing mud on the landscape standing between us and the sun.

It's always someone we're connected with through environment, association, relationship. Otherwise we should put an end to the thing by the simple process of moving away —leaving the person the triumph of possession if only we might be free to go our way unhampered by constant friction.

A bit of honesty, a dash of will can accomplish wonders for all of us who feel out of accord with others.

Only the other day, I talked with a woman who had used this remedy successfully.

She had become a member of an organization only to discover that while ideals of other members clicked with hers, nothing much else about them did, and the result was constant irritation to her.

She talked it over with a very wise and very courageous lady, finally, and that lady's reply was this: "If those women all were perfect, then it would be true that they might find it very uninspiring to work with you!"

My friend thought it over—saw that she, no doubt, was as annoying to others as they were to her. She at once began to search out her most annoying qualities and try to overcome them.

There is no end to right on this—you may try it as persistently and often as you wish. Try it on the unconventional crowd and on the someone who jumbles up life. Straighten out your own faults—things many times seem unimportant to the crowd and a jumbler to the some one—and see what happens.

Only the other day, I talked

Copyright, 1930, King Features Synd., Inc.

Lovejoy -:- Serial by Beatrice Burton

Continued from Page 1, 2nd Sec.

this idea that she was leaving Aunt Em and Uncle James for good, and going away with Tom Nicholson to live with him and be his bride.

Talk about taking a leap in the dark—this was certainly it ... To give up everything and everybody in the world for one man, just because you happened to love the way he made love to you... Why, I was taking a terrible risk.

She got into the roadster beside him and looked at him with troubled eyes as he leaned forward to start the engine. Suddenly he seemed like an utter stranger to her this man who had been her pal and sweetheart for almost two years.

What did she know about him, after all? Nothing, really.

She knew that he sold bonds and made enough money to get married on. She knew that his family lived in an up-state farm and that he had worked his way through college. She knew that he played golf on Sundays, and that his small roadster was not quite paid for.

But about the real Tom Nicholson she knew very little, she said to herself as the car slumped through the gray cold looking streets. And yet here she was, ready to live in that flat with him. To shut herself up in it with the stranger!

"Why, I don't even know whether you're cross or not when you get up in the morning," she said aloud, "or whether you'd be stingy and horrid to me—or whether you'd be true to me."

She gasped as Tom turned in his seat and gave her a startled, puzzled look.

"I'm not going through with it," she finished wildly, and putting her head down into her arms and clasped hands, she began to cry.

• • •

A few minutes further on there was a [illegible] Hillmoon Park. On one [illegible] and many a summer night Lovejoy and [illegible] sat on one of the iron benches.

The car coming down over it [illegible] that with seven large rooms full of old-fashioned furniture.

It never seemed like a city flat to Tom Nicholson, but more like the interior of some fine old homestead in the country.

The rooms were always filled with smell of Aunt Em's baking. Her pies and her crusty loaves of bread, her Boston baked beans and her spice-cake.

There was an appetizing odor of hot biscuits in the front hall when Lovejoy and Tom stepped into it that chilly November night.

And as the door slammed, Aunt Em came walking in from the kitchen, with her blue sleeves rolled up and a smudge of flour on one of her pink cheeks.

"I thought you'd be here for supper," she said briskly to Tom. "There's creamed chicken and hot boils biscuit! I know you like 'em." Aha. Em never could change her mind about Tom. She liked him—but she didn't want him to marry her niece. Lovejoy, until he was making enough money to take care of her.

"And when that'll be, God only knows!" she often said.

"What you been doin [illegible] ing?" she asked now, giving Lovejoy a sharp and suspicious look. "What you been crying about?"

Lovejoy looked up at Tom with eyes whose lashes were gathered into wetblack points. She put her hand on his arm.

"I haven't been crying," she answered. "That is—I have. But we've been getting married, too Tom and I—we're married."

If Aunt Em was surprised she gave no sign of it.

Her lips straightened themselves into a narrow line, and she shook her head.

Then she went to the door of the living room and spoke to Uncle James, who was reading the evening paper.

"Did you hear that, James Pomfret?" she called to him. "These two have gone and got married. Didn't I tell you they would? Well, they have!"

She looked back at them. "Where you going to live?" she demanded. They told her.

"Well, you'd better sit down and have some supper," she said.

"Your wife will never be able to make chicken-and-biscuit like this, Tom Nicholson," she said grimly to Tom, watching Uncle James serve it. "Lovepoy can't even fry an egg to make a cup of coffee ... I declare. I don't know how the two of you are going to get along. She don't know any more about housekeeping than you know about making money, it seems to me."

Tom grinned at her, his teeth dazzling white in his lean brown face.

"Oh, I don't know what ailed the two of you," she went on, "jumping into the holy bonds of matrimony like a couple of wild things ... And after you both promised me you'd wait for a while."

"Youth must have its day!," quoted Uncle James, a mild and pleasant little man.

"Oh, shut up! What do you know about youth?" asked Aunt Em. "You've been an old man for a long time now, and you know that a girl who don't know how to cook and make beds and darn socks hasn't any business marryin' a poor men ... and a ...

"I didn't marry Lovejoy to get a housekeeper," Tom quietly interrupted. "I married her because I love her, and if she can't keep house I'll help her until she learns. I don't care whether she ever learns to darn socks or make beds or cook meals."

He was going to remember that in the days that were ahead of him

Copyright, 1929, King Features Synd., Inc.

(To Be Continued)

BEST JOKE I EVER HEARD

The Boston Evening American will pay $1 for "Best Joke" published. Address "Best Joke," Boston Evening American.

A woman driver ran into another vehicle and bent the mudguard of her car. She went to a garage and said to the mechanic:

"Can you repair this mudguard so that my husband won't know it has been bent?"

The mechanic looked at the damage and then at the woman.

"No, madam, I can't," he said, "but I can fix it up so that in a few days you can ask your husband how he bent it."

ALBERT J. HARDING,
81 Hamilton ave., Haverhill.

Listen, World!

By ELSIE ROBINSON

PITY—
"The attribute of angels"
—it has been called.
BUT ITS ALSO THE BIG STICK OF CRY-BABIES AND IT'S TIME SOMEONE SHOWED IT UP AS SUCH.

Elsie Robinson

Charity, 'tis said, covers a multitude of sins ... but as a smoke screen for human cussedness, pity has charity backed clear off the map.

Consider a few cases. You can probably match each one from your own experience.

Dear Miss Hortense. She didn't want to marry Roger. Liked him fine as an old friend, but he wasn't at all her idea of a husband. But he raved n' pleaded . . . said he'd go to the dogs if she didn't . . . wore her nerves to a frazzle . . . so she sighed him from PITY.

There's Andrew Elliot and his smart wife Clara. People wonder why Clara has sort of faded out of the picture since she married. The truth is Andrew is green eyed with jealousy of his wife's superior ability and skill. But does he praise her for it? Does he come right out and say so? No indeedy . . . he has invented a better way than that of keeping her out of circulation. He gets Sick and has Blue Spells. So Clara stays home and coddles the Big Pouty out of PITY.

There's the Widow Wilson Everyone knows that Estelle and Beri would have married years ago if their mother hadn't kept up a constant wheeze about her loneliness. So they gave up their own hope of hapiness and stayed with her, out of PITY.

There's Eva Smith. For years Eva has held her family terrorized through her tantrums. You'd think they would tell her where to head in. But they're so sorry for her. Think what a terrible shock she had when she lost her fiance, seven years ago. So they stand her stuff, from PITY.

And, of course, there are the "heart attacks" Mrs. Peters pulls whenever Bill wants to do duck hunting with the fellows . . . and Amy Briggs' "sensitiveness" . . . and the Suicide Threat Hugh Stratton springs every time Clair threatens to divorce him. Hugh's been a pain in the neck to Clair for 15 years . . . he's lazy and rude and generally objectionable and Clair would give her eye teeth to be rid of him. But the thought of him going off all alone and blowing out his brains is too much for her. So she sticks by him through PITY.

Isn't it lovely it listens and how contemptible it is when we use it to gain selfish ends!

Do you win real love and loyalty by such methods? We do not. But we do make people pay attention to us and sacrifice their desires for ours. Which is all we want.

Actually the person who compels compliance through pity is as vicious and ruthless as any "stick-up artist" who shoves his gun in your ribs. . .

And no person with a particle of real pride or affection would stoop to such tactics.

Copyright, 1930, King Features Synd., Inc

The Real Truth

ABOUT ATTAINING INDIVIDUALITY
By Elinor Glyn

Elinor Glyn

IF every evening has to be spent either at the cinema, a restaurant, a night club, or in company with the family in one living room, the attainment of individuality is very difficult.

Therefore, I do hope, girls, you will encourage to have one sitting room of your own where you can nicely receive your friends and express your tastes. If Maud is dark and vivacious, she will look well in a room with apricot and orange in it — and shades of bright green.

If she should be an ashen blonde or a medium type of colouring, any shade of pink as a background is most becoming.

I personally prefer pink as the color for a bedroom to any other.

It makes you feel gay in the morning and is very flattering, if you are not looking your best. Real blue, neither mauvy nor turquoise, should only be chosen by the most exalted maidens who want quieting down!

If Gracie or Maud should happen to have a pale face and an alabaster skin, then a purple setting is wonderful for her!

I, who have red hair, once had a room all purple lacquer, the walls so shiny that the golden tinted lamps seemed to reflect themselves indefinitely, and the whole room merged into space.

It was mysterious and lovely that I am going to have one of the rooms here in my new house done in the same way.

Copyright, 1930, King Features Synd., Inc.

Another Company Supper

AS I promised you yesterday, here's the second menu arranged for a bridge supper or luncheon:

Fruit Cocktail or Salad
Creamed Oysters or Sweetbreads
Rolls Olives Celery
Steamed Fruitcake with Golden Sauce or Ice Cream
Tea, Coffee or Chocolate
Salted Nuts Candies

SWEETBREADS

3 sweetbreads.
¼ lb. bacon.
1 onion.
1 carrot.
1 cup water.
2 thsps. butter.
2 thsps. flour.
1 tsp. salt.
⅛ tsp. pepper.
Parsley.

Soak sweetbreads in cold water 2 hours, changing water several times. Drop into boiling water and remove skin and fat. Lard them with strips of bacon, place in saucepan or casserole with diced onion and carrot. Cover with water, simmer 30 minutes. Thicken gravy with blended butter and flour. Season and serve hot, sprinkled with parsley.

CREAMED OYSTERS

1 qt. oysters.
4 cups cream.
4 thsps. flour.
1 cup milk.
1 cup cream.
½ tsp. salt.
½ tsp. pepper.
1 tbsp. lemon juice.
2 egg yolks.

Remove oysters from liquor and wash clean; then strain oyster liquor and place both in saucepan and bring to boiling point; then shut off heat.

Make cream sauce of butter, flour, milk and cream. Add seasonings and lemon juice with oysters and egg yolks; when well blended, pour heated serve in patty shells or on biscuits. The lemon juice may be omitted and 1 tbsp. of white wine and ¼ tsp. nutmeg substituted.

This may be prepared beforehand, placed in a buttered casserole, sprinkled with buttered breadcrumbs and baked in moderate (325 degrees) oven for 20 minutes.

Martha Lee

Seating Guest of Honor

By MRS. BEECKMAN

DEAR MRS. BEECKMAN:

I am going to give a bridge tea and shower for a very dear friend of mine, the tea to be served in the dining room of my club. There will be about 16 guests, so I presume the table will be oblong in shape. My mother and I disagree upon the proper seating and we would like your help

I think that the guest of honor and I should be seated at opposite end of the table, thus placing her mother at my right and my mother at her right. My mother, however, thinks the guest of honor should be at my right and that she (my mother) should be at the opposite end with the honored guest's mother at her right.

H. M.

YOUR mother has the right and the sound social idea. H M Plan your seating according to her suggestions.

Copyright, 1930, Premier Syndicate, Inc.

Miss Pat -:- Romance of Air

By ELENORE MEHRKIN,
Author of "Chickie" and Other Famous Serials

CHAPTER 37

GUY shook the almost prostrate form of the man slumped there at the tree. He gave him coffee to drink.

"Is the trail we took down the only one?"

"It's the shortest. That's what you wanted. There's another. It's easier—but twice as long."

"We'll take that."

Then Sheik said, drinking the coffee but not looking at Guy: "I can carry the kid—you can take the girl . . ."

"Thanks, I'll carry him. The girl can make it on her own. I guess you learned that!"

He raised Billy to his shoulders. He said: "Hold fast, soldier. Keep looking straight ahead." Then he gave Pat the pistol. "Now, Montgomery, you lead—Pat, you go second—and see we're not fooling. If smote him that he had to ask this of her. But she turned and gave a young, radiant smile. She said: "I could climb thin air. I knew I could!"

But he was glad they didn't have those steps—those mad, plunging steps to climb.

It was early—the sun just up. Wherever the trail was easy, Pat turned and made some happy comment. She took at that color—that glorious flame, on the bluffs—

"Go on—Pat, dear—save your strength."

She could not. She was too glad. When the trail turned into a narrow shelf, she went on hugging the wall, praying, asking frightened: "Billy, you're just behind me, aren't you?"

". . . bold Billy—hold him tight . . ."

"I will! There soon!"

And at last they could see the wings of the plane—at last they were on the overhanging ledge. He let her stop there. He set the boy down and whispered, in half-sobbing laugh: "In a few hours, Pat . . . Your mother will be there"

". . . I'm sure she'll be there!"

Sheik gave him an imploring glance! Tying me up for the flight? Elliott, I'm straight—I won't try anything."

"Don't—the girl is holding the pistol. She'll use it if you try the slightest trick. Get in and stay in this corner—right here!"

He said to Pat: "I don't trust him. We can't. Keep the pistol level."

She answered "Yes" But she laughed and tucked Billy in the corner. "We'll see our mothers soon!"

They were waiting at Kingman As Guy landed he leaned from the cockpit and made out a group in the fringe of the little crowd he saw the blond, shining hair of Lee Templeton and the huge lumbering form of the detective Tim Chase.

The group broke. It came running toward him. The first to reach the cabin's side was William Bryce. In that moment Guy didn't even recall that he had a grudge against the man. He saw only the tears on a father's face.

He put out a swift hand; he said with breaking voice: "I have them We have them!"

"Bless you! God bless you, lad!" Then Guy got out and took Billy The boy was frightened at the sight of his mother. He clung to Pat But Guy lifted him: "Come, soldier, and see we're not fooling There's your mother—your dear, dear mother."

He looked in Barbara's eyes as he gave the child to her. She swayed and he steadied her with his hand on her elbow. But at that his glance, then bowed her head and wept against her little child's

Copyright, 1930, King Features Synd., Inc

To Be Continued Tomorrow.

SMART SAYINGS OF CLEVER CHILDREN

The Boston Evening American will pay $1 for published smart sayings. Address "Smart Sayings," Boston Evening American.

Marie, aged six, was called to dinner.

"We have something you like," said her mother.

"Oh, what a good dinner W.ll I say grace?"

"You may," said her mother"

With bowed head she said:

"Oh, Lord! I thank Thee for this good dinner Now we eat in peace and comfort and have no distress after."

HARRETT WILLMOT,
55 Park ave., Lowell.

Some Facts of Interest

Prisoners facing death in the electric chair in Massachusetts would have the privilege of having an anesthetic administered before execution, if proposed legislation is adopted. The use of the anaesthetic would be optional.

Too many pennies put Frank Munson in jail at New Orleans, La. Cucla, in jail at New Orleans. Munson paid automobile rental with 485 pennies. They were arrested charged with stealing 17,400 pen-

Arrangements have been made in Great Britain to train 3000 unmarried men, from the ages 18 to 35, in farm work. They will be sent to Canada in the spring.

There are 23.5 motor vehicles to each mile of road in the Hawaiian Islands.

Five 36-inch revolving white lights, of 60,000 candlepower have been established on the cupola dome of the new Cuban capitol to guide night fliers,

THE THIMBLE THEATER

By Segar

2-1 2111
2-1-1 HONK
WHY ARE YOU ON THIS SHIP?
UGH-ER- YES MAAM
S-S-S-SAY- I CAN'T TALK TO YOU- WE'VE NOT BEEN PROPERLY INTRODUCED
I'LL HAVE TO GO NOW- G'BYE!

KRAZY KAT

By Herriman

Kabibble Kabaret—By Hershfield

Registered U. S. Patent Office—Copyright, 1930, International Feature Service, Inc.

DEAR MR. KABIBBLE
DO YOU BELIEVE THAT TWO CAN LIVE AS CHEAP AS ONE? = L. O.

BIGAMY DID NOT START IN SCOTLAND

1-10

BRINGING UP FATHER

Wouldn't That Make You Sick?

By George McManus

WELL I'M GLAD MAGGIE HAS MADE UP HER MIND TO GO TO EUROPE TO STUDY MUSIC- IT'LL BE GOOD FOR HER AN A BIG RELIEF FOR THE TOWN.
FOR GOODNESS SAKE! IS MAGGIE SINGIN' OR MOANIN'?
BOO-HOO! I'M SO WORRIED AND UNHAPPY.
YOU HAVE NOTHIN' TO WORRY ABOUT I'LL HAVE YOUR TICKETS FOR EUROPE IN A FEW DAYS.
I CAN'T GO- FIFI HAS A COLD I WOULDN'T DARE LET HER TRAVEL WHILE SHE IS ILL!
O-U!

POLLY AND HER PALS

A Dose of Her Own Medicine

By Cliff Sterrett

HADN'T I BETTER TAKE THIS CANDY AWAY FROM HER BEFORE SHE GITS SICK? SHE'S ET NEARLY HALF OF IT!
WHEN GERTRUDE NEEDS YOUR ADVICE REGARDING HER HEALTH SAMUEL SHE'LL ASK FOR IT!
NEVER AGAIN, DAWGONE IT! HERE'S WHERE I BUTT OUT, AN STAY OUT!
THANK YOU SAMUEL, BOTH GERTRUDE AND MYSELF WILL APPRECIATE IT. I ASSURE YOU!
MERCIFUL HEAVENS GERTRUDE! WHO GAVE YOU THAT CIGAR?
NOBUDDY GAVE IT TO HER SHE SNATCHED IT OUTTA MY HAND!
YOU INHUMAN MONSTER! TO SIT THERE AND DELIBERATELY LET THE CHILD POISON HERSELF!
IF GERTRUDE WANTS ANY HEALTH HINTS OFF'N ME SHE'LL HAFTA ASK FER 'EM!

TIM TYLER'S FLYING LUCK

Spud's Bag of Tricks

By Lym Young

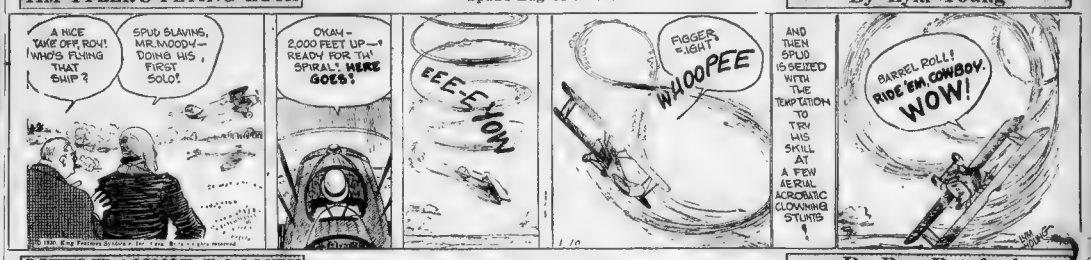
A NICE TAKE-OFF, ROY! WHO'S FLYING THAT SHIP?
SPUD SLAVING, MR. MOODY— DOING HIS FIRST SOLO!
OKAY- 2,000 FEET UP— READY FOR TH' SPIRAL! HERE GOES!
EEE-EYOW
FIGGER'S LIGHT
WHOOPEE
AND THEN SPUD IS SEIZED WITH THE TEMPTATION TO TRY HIS SKILL AT A FEW AERIAL ACROBATIC CLOWNING STUNTS!
BARREL ROLL! RIDE 'EM COWBOY. WOW!

LITTLE ANNIE ROONEY

Even a Weed Deserves a Chance

By Ben Batsford

PLEASE, MISTER, CAN I BUY A SECOND-HAND FLOWER? —JUST A KIND OF A—
"SECOND-HAND FLOWERS"— ARE YOU TRYIN' TO KID ME? —WE CARRY NOTHING BUT FRESH FLOWERS IN THIS PLACE!
HEY, JUST A MINUTE, LITTLE GIRL — I'M THE MANAGER OF THIS STORE — WHAT'S THIS GAG ABOUT SECOND-HAND FLOWERS?
'TAINT NO GAG— I'VE ONLY GOT A DIME, AN' I'VE SENSE ENOUGH TO KNOW I CAN'T BUY A BRAND NEW FLOWER FOR THAT MUCH DOUGH—
THIS IS A HYACINTH PLANT— OF COURSE THE POT IS BROKEN, BUT IT'S A—
THANKS MISTER, I DIDN'T EXPECT TO BUY A WHOLE HOT HOUSE FOR A DIME— IF YOU'RE SURE IT'S A REAL FLOWER I'LL TAKE IT—
M—M!—IT LOOKS KINDA LIKE A WEED BUT I'M GONNA GIVE IT A CHANCE TO BE A FLOWER— I'LL WATCH IT AN' GIVE IT WATER AN EVERYTHING— I'LL TREAT IT LIKE A FLOWER— THEN, IF IT WANTS TO BE A WEED IT WON'T BE MY FAULT!!

BARNEY GOOGLE

Klotz Knows His History!

By De Beck

BAH! CRYING OVER A WOMAN IS A WASTE O' TIME— SUPPOSIN' SHE DID GIVE YOU THE AIR— WHAT OF IT? SHOW HER YOU'RE AN ESKIMO— THE MORE OF 'EM PASSES OUT THE BETTER YOU LIKE IT
SNIF SNIF
MR. GOOGLE - PLEASE PLEASE- APPARENTLY YOU DO NOT UNDERSTAND THE MYSTERY OF THIS THING CALLED LOVE IT IS SOMETHING THAT CANNOT BE CONQUERED!!
IS ZAT SO?
GOSH - WAS THERE EVER ANYBODY HIT LIKE THIS BEFORE??
YES, MY DEAR FRIEND— BLUG BLUG
SURELY, YOU'VE READ ABOUT NAPOLEON AND JOSEPHINE!!

CLARABELLE'S COUSIN

The Boys Are All Hot and Bothered

By Jack Callahan

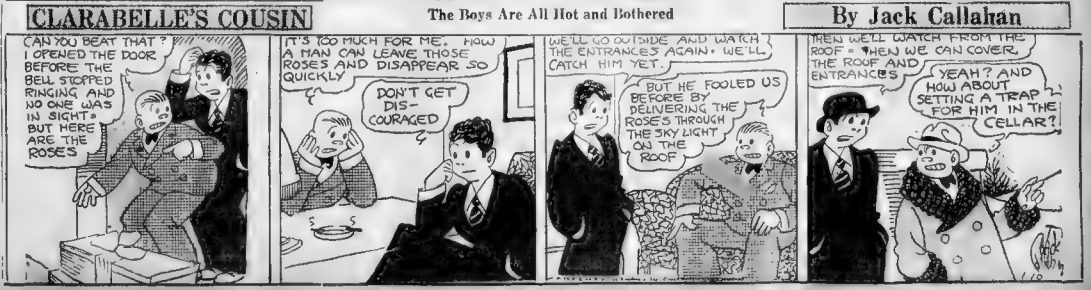
CAN YOU BEAT THAT? I OPENED THE DOOR BEFORE THE BELL STOPPED RINGING AND NO ONE WAS IN SIGHT- BUT HERE ARE THE ROSES
IT'S TOO MUCH FOR ME. HOW A MAN CAN LEAVE THOSE ROSES AND DISAPPEAR SO QUICKLY
DON'T GET DIS- COURAGED
WE'LL GO OUTSIDE AND WATCH THE ENTRANCES AGAIN- WE'LL CATCH HIM YET
BUT HE FOOLED US BEFORE BY DELIVERING THE ROSES THROUGH THE SKY LIGHT ON THE ROOF
THEN WE'LL WATCH FROM THE ROOF - THEN WE CAN COVER THE ROOF AND ENTRANCES
YEAH? AND HOW ABOUT SETTING A TRAP FOR HIM IN THE CELLAR?

EVENING New York Stocks AMERICAN News of Street MARKETS

BOSTON HOUSES FIND INTEREST IN STOCKS UP

By FRANK H. MELOON
Financial Editor

Public interest in stocks has been down to a low ebb for a long time, but yesterday Boston brokers reported they found it was picking up. The scarcity of buying at this time, but they declare the number of inquiries has increased perceptibly, and that the tentative buying power is large. There is an old Wall St. saying to the effect that, if a

LOUIS F. SWIFT

man is once interested in stocks he is always interested. This axiom has been found to hold true during the big breaks of all previous years.

President Louis F. Swift of Swift & Co., would not be living up to the Cape Cod family atmosphere if he did not offer something original in his annual report. Here is what he had to say: "The year 1929 was one of the best in our history." Results were 'not good enough to bring about nor bad enough to cry about,' but we marched our thousands and a margin for surplus besides. As in former years, the diversification of the business. Practically all of the by-product departments made good profits. In the slaughtering end of the business, however, we did most of our work for nothing."

Owners of automotive shares will be especially interested in these figures. As the Stay Shut went into registration fee, the percentage of tax due to registrations in much smaller than that given by the Chamber.

• • •

Directors of business corporations would not last long if they fostered some of the silly ideas offered in the way of proposed legislation by the members of legislative bodies. About everything in the way of absurd legislation seems to have been suggested thus early in 1930. Of course a few items are lacking, such, for instance, as a proposed statute to make it compulsory for airplanes to be equipped with ash trays.

• • •

Joseph B. Eastman, Boston member of the Interstate Commerce Commission, is of the opinion that the telephone, telegraph and cable companies should be municipalized as a service seems more closely connected with radio than railroads, and should be placed under the supervision of one commission.

• • •

Civic Bureau of the Boston Chamber of Commerce says, "The stock market break is likely to lessen 1930 state income tax receipts, which are distributed to cities and towns and help reduce the tax rates."

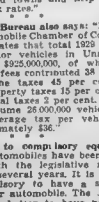

J. B. Eastman

The Civic Bureau also says: "National Automobile Chamber of Commerce estimates that total 1929 tax bill on motor vehicles in United States was $925,000,000, of which registration fees contributed 38 per cent, the taxes 45 per cent, personal property taxes 15 per cent and municipal taxes 2 per cent. If we may assume 26,000,000 vehicles in 1929, average tax per vehicle was approximately $36."

(Additions to comp.lony equipment in automobiles have always been in disfavor with the legislative majorities for several years. It is not even compulsory to have a rear light on your automobile. The fact is that it is better to have none than one that is not working, since the following driver expects it to work when you slow down and some crashes have been caused by this failure. Business and financial leaders are always actively studying traffic problems, because they know the continuance and growth of such prosperity as we have is largely dependent upon making transportation as speedy as is consistent with safety.

Tank Car Order

General American Tank Car Co. has received order for 60 tank cars from Union Tank Car Co.

NEW YORK STOCK EXCHANGE

Sales today (AP), 2,400,000 shares. Yesterday 2,197,300 Week ago 2,072,300 Year ago 4,021,600 1930 to date 14,592,800 1929 to date 35,645,300 1928 to date 24,358,600

A

1929-30 High	Low	Stock and Dividend	High	Low	Close	Net Chg.
41¾	28¾	Abitibi Power ...	29	28¾	28¾	−1
84¾	69	Abitibi Pow pf (6)	77½	77½	77½	
29	20	Adams Exp (3 60)	26¾	25¾	25¾	+½
104⅞	7	Advance Rumely ...	1¾	1¾	1¾	−⅛
119	15	Adv Rumely pf ...	24¾	24	24	
4¾	⅝	Ahumada Land ...	⅞	⅞	⅞	
127¾	77	Air Reduc (4½) ...	131¾	128¾	128¾	−2¾
44⅞	18¼	Airway E A (3¾) ...	22	22	22	−¼
10¾	4	Alax Rubber ...	5¾	5¾	5¾	
10¾	4	Alaska Juneau (.75)	4¾	4¾	4¾	
66¾	17	Alleghany Corp ...	35¾	35	35	−½
27¾	17	Alleg pf (1 40) ...	27¼	27¼	27¼	
234⅜	197	Allied Chem (6d) ...	65	64½	64½	−½
73⅝	35⅛	Allis Chalmers (2)	52½	51½	51¾	+¾
34⅜	23	Alpha Por Cem (3)	31	31	31	
42⅞	17½	Amerada (2) ...	21	20¾	21	
73⅜	15	Am Agr Ch pf ...	19½	19½	19½	
57⅛	37	Am Bank Note (2)	39¾	39¾	39¾	
4¾	⅜	Am Beet Sugar ...	⅞	⅞	⅞	
231	97	Am Bosch Mag ...	97¾	94¾	97¾	+3
64⅞	40¾	Am Brake B (2.40)	47	47	47	
89¾	61	Am Br Beverl ...	85¾	85¾	85¾	
111⅛	88	Am Can (4b) ...	125¾	123¾	125¾	+2
81⅝	27	Am Chicle (2¾b) ...	40	39½	40	
55	29	Am Com Al (1.60d)	32¾	30¾	31½	−¾
66⅜	27	Am Encaus Bond ...	28	27¾	27¾	
199¾	60	Am & Forn P ...	65¾	64¾	64¾	−3
11⅜	4	Am & For Pwr pf (5)	11⅜	6	6	
104	101	Am & FPR pf A (7)	104	98	98	−6
42	17⅜	Am Hawaii SS (2) ...	22⅝	21½	22	
60	40	Am Home Pr (4 50)	56	55	55	
24	23	Am Ice (3) ...	37¾	36¾	36¾	−1¼
84	83½	Am Ice pf (6) ...	87	86½	86½	
29	19¾	Am Inter (2d) ...	20	20	20	
23	3	Am La France ...	2¾	2¾	2¾	
74	50	Am Locomo (5) ...	67	66¾	66¾	
1145	111¾	Am Locomo pf (7) ...	114¾	114¾	114¾	
44	14¾	Am Mach & F (7) ...	21¾	21½	21½	−7¾
1½	¼	Am Metals (.40) ...	48¾	47¾	47¾	
4	¾	Am Pipno ...	¾	¾	¾	
64¾	44	Am P & L (1d) ...	51	51	51¼	
71¾	54	Am Pow & Lt (2) ...	55¾	55¾	55¾	
7¾	2¾	Am Pub Serv (.60)	3¾	3¾	3¾	
55¾	28	Am Rad & RS (1½)	33½	31¾	33½	+1¾
41¾	12⅛	Am Republics ...	24¾	24	24	
44¾	28	Am Roll Mill (.60)	38	38	38½	+1½
41¾	18	Am Seatings (2) ...	23	22	22¾	−⅛
130¾	62	Am Smelting (4) ...	75¾	75	75	−¼
137¾	93	Am Smelt pf A (5)	110¾	109	110	
69	28	Am Snuff (3) ...	42¾	42¾	42¾	+¾
79	58	Am Steel Fdry ...	66¾	66¾	66¾	
141	110	Am Sti F pf (7) ...	111	111	111	
84¾	66	Am Sugar (5) ...	63½	63	63½	+½
60	38	Am Sug pf (3) ...	44¾	44¾	44¾	
32¾	17	Am Tel & Cab (5)	29¾	29¾	29¾	−¼
319¾	193¼	Am Tel & Tel (9) ...	223½	222¾	223	−¾
272¾	160	Am Tobac (6) ...	202	201	201	−1
275	140	Am Tobac B (6b) ...	203¾	202½	202¾	+¾
57¾	30	Am Water W (4) ...	46¾	45¾	46¾	+¾
58¾	15⅜	Am Woolen ...	31¾	28⅝	31¾	+4
58¾	15⅜	Am Woolen pf ...	31¾	28⅝	31¾	+4
4¾	2	Amoskeag ...	2¾	2¾	2¾	
49¾	4	Am Zinc pf (6) ...	20	20	20	−½
110	47¾	Anaconda (7) ...	77¾	76¾	76¾	−¾
58	28	Anchor C pf (2.40)	42	41	41½	+2¾
84¾	70	Andes Copper (3) ...	34	34	34	−2
95¾	75	Arm D T pf (7) ...	93½	93½	93½	
8¾	3½	Armour (Del) ...	5¾	5¾	5¾	
12¾	6¾	Armour Ill B ...	3	3	3	
65¾	37	Armour of Ill pf ...	61	61	61	
60¾	6¾	Arnold Constable, ...	7	6¾	7	+¾
55¾	25	Assoc Dr Gds (2) ...	37	37	37	
104¾	77	Assoc Dry pf (6) ...	90	90	90	
27¾	17¼	Atchison (10) ...	225	222¾	222¾	−1¾
121¾	91	Atchison pf (5) ...	107¾	107¾	107¾	
67¾	47¾	Atlantic Gulf ...	75½	75½	75½	+1¾
77¾	30	Atl Refin (3¾b) ...	39	38¾	38¾	+¾
109	84	Atlantic W (5) ...	84¾	84	84	
59¾	34⅝	Austrian Cft (4 49)	56	56	56	
50	24	Auto Strop Raz (3)	28¾	28¾	28¾	−¾
66¾	4	Aviation Corp Del ...	23	23	23	

B

66⅜	15	Baldwin Loco (1¾)	33¾	33	33	−¾
125	109⅛	Baldwin L pf (7) ...	115¾	114	114	−1
116¾	75	Balt & Ohio (4) ...	100½	99¾	100	+¼
80¾	75	Balt & Ohio pf (4)	80	80	80	
118¾	93¾	Bamb & C pf (4½)	107¾	107¾	107¾	
10¾	6¾	Bangor & Ar (2½)	6¾	6¾	6¾	−¼
25¾	16	Barker Bros (2) ...	16¾	16¾	16¾	
35¾	15	Barnsdall A (1.60)	16¾	16¾	16¾	+¼
72¾	55	Beacon Oil ...	61¾	61¾	61¾	
101	45	Beech Nut Pk (3)	68	68	68	
47¾	3	Belding (1.60) ...	4	4	4	
84¾	75	Belg NR pf (5.25b)	83½	83½	83½	
101¾	25	Bendix Aviat (3) ...	32¾	32¾	32¾	+1¾
44¾	25	Best & Co (3) ...	32½	32	32½	+1¼
106¾	73¾	Bethlehem St (6) ...	97¾	95¾	97¾	+1¾
81¾	54¾	Beth St pf (7) ...	122¾	122¾	122¾	
61¾	23	Bloomingdale ...	24	24	24	
107¾	73¾	Bohn Alum (3½b)	92	91¾	92	
57¾	39	Bonanti Co (3½) ...	45¾	45¾	45¾	
109¾	53	Borden Co (4) ...	64¾	62¾	64	+¾
30¾	26	Borg Warner (3) ...	30	29¾	30	
54¾	34	Briggs Mfg ...	45¾	45¾	45¾	
41¾	17¾	Briggs & Stra (2) ...	23	22¾	22¾	−¾
13¾	6	Brockway ...	8¾	8¾	8¾	
65¾	4	Bklyn Man Tr (4)	66	66	66	
148¾	99	Bklyn Un Gas (5)	140¾	140	140¾	+¾
41¾	14¾	Brown Shoe Bal (4)	30¾	30¾	30¾	
44¾	4¾	Brunswick Tr ...	19¾	17	19	+2¾
47¾	14	Bucyrus Erie (1) ...	18¾	18¾	18¾	
92¾	74	Bucyr E pr pf (2½)	83¾	84½	84½	
34¾	25	Bullard Co (2b) ...	31	31	31	
41¾	21	Bulova Watch (2) ...	29¾	29¾	29¾	
114¾	84	Budd M Co (1¾b) ...	113¾	111¾	111¾	−¾
11¾	7¾	Budd Wheel (1) ...	11¾	10¾	11¾	+¾
27¾	15¾	Burma Bmc ...	27	27	27	
86¾	29	Burrough A (1.80b)	47¾	45½	45½	−1¾
12¾	5¾	Burroughs Adg (3)	10¾	10¾	10¾	
192¾	50	Byers A M ...	95¾	92¾	92¾	−1¾

C

83¾	63½	California Pkg (4)	68¾	68¾	68¾	+¾
126¾	73½	Calumet & Ar (10)	89¾	88¼	88¾	−¾
21¾	6¾	Cal & Hecla (8) ...	11¾	11¾	11¾	
81¾	50	Campbell Wy (2) ...	57¾	57¾	57¾	
98¾	60	Canada Dry (5) ...	67¾	66¾	66¾	−¾
165¾	134	Canadian Pac (10)	147¾	147¾	147¾	−¾
30¾	22	Cannon M (2 50) ...	27¾	27¾	27¾	+¼
67¾	17	Capital Ad ...	20¾	19¾	19¾	
44¾	13¾	Case (1.40) ...	20¾	20¾	20¾	
70¾	50¼	Caterpillar Tr (4)	56¾	56	56	+¼
73¾	6¾	Cavanaugh Db ...	13¾	12¾	12¾	+1¾
105¾	59	Cavanh D pf (6) ...	71	71	71	
18¾	12	Checker Cab ...	13	13	13	
73¾	50	Chicago Pneu ...	59	58¼	58¾	
73¾	21	Cent Agatric (1¾)	26¾	26¾	26¾	
67¾	45¾	Central Aliny (2) ...	34¾	33¾	34¾	
61¾	51¾	Cerro de Pasco (4)	64¾	64¾	64¾	−¾
32	10¾	Certain-teed P ...	13½	13	13½	
49¾	30¾	Chesap & Ohio (4)	43¾	43¾	43¾	
160	160	Chesap & Ohio (10)	2000	2000	2000	
23¾	7	Chi Great Wes ...	9¾	9¾	9¾	
23¾	7¾	Chi Gt W pf (4) ...	14¾	14¾	14¾	
16	6	C M St P & Pf ...	8¾	8¾	8¾	
28¾	6	C M St P & Pa pf ...	15¾	14¾	14¾	
73¾	28½	C M St P & Pa pf ...	44¾	43¾	44	
18¾	6	Chile E Ry (.40) ...	7¾	7¾	7¾	
113¾	101	C Rock I & P (7) ...	101½	101½	101½	
102¾	94¾	Chi & P Spc pf (6)	101½	101½	101½	
34	21	Chi Yellow Cab (3)	23¾	23¾	23¾	
50	25¾	Chickasha C O (3)	26¾	26¾	26¾	
73¾	25	Chrysler (3) ...	45¾	45¾	45¾	
27¾	7¾	City Stores ...	9¾	9¾	9¾	
101	50	Coca Cola (4) ...	138	136	138	+4
41¾	20	Coca Cola A (1) ...	28¾	28¾	28¾	
72¾	18	Colline & Alk ...	18¾	18¾	18¾	
27¾	10	Col Fuel & Pr ...	11¾	11¾	11¾	
105	50	Col Graph A (3) ...	68¾	68¾	68¾	
149	82	Columbia Gas (2) ...	79¾	78¾	77	+1¾
149¾	94	Colum Gas pf (6)	116¾	116¾	116¾	
61¾	18¾	Colum Graphe (.87)	31¾	29¾	29¾	−1
63¾	18	Com Credit (3) ...	27¾	26¾	27	+¾
63¾	18	Com Cr A (2) ...	27¾	26¾	26¾	
63¾	10	Com C Ist pf (6½)	79	79	79	+5
78	23¾	Com Inv Tr (1.60d)	40	39¾	39¾	
78¾	23¾	Com Solvent (1) ...	31	31	31	
25¾	10	Con & So (6b) ...	14¾	14¾	14¾	
85¾	10	Congl Mining ...	13¾	13¾	13¾	
85¾	10	Consol Cigar (2) ...	31	31	31	
85¾	10	Cons Film (8) ...	17¾	17¾	17¾	
30¾	14¾	Cons Fire pf (.60)	19¾	19¾	19¾	
108¾	50¾	Consol Gas (4) ...	103½	102	102	−1
106¾	93¾	Consol Gas pf (5)	100¾	100	100	
10¾	4¾	Consol of Cu (6)	5¾	5¾	5¾	
6¾	⅝	Consol Textile ...	1¾	1⅝	1⅝	+⅛
23¾	13	Container A (1.20)	13¾	13¾	13¾	
41¾	6¾	Cont Baking A ...	8¾	8¾	8¾	
15¾	6¾	Cont Baking B ...	8¾	8¾	8¾	
109	87¾	Cont Can (4.20) ...	89¾	89¾	89¾	−¾

C

83¾	38	Cont Can (1.20) ...	43¾	42¾	42¾	−¾
92	48¾	Cont Can (3½) ...	53¾	52¾	53½	+1¾
74¾	29	Cont Insur (2) ...	63	62¾	63	
6	¾	Cont Motors ...	6	6	6	
47¾	18	Continental Oil ...	23¾	22¾	22¾	
134¾	79	Corn Prod (3.40)	92¾	92	92¾	+1¾
29¾	20	Cream of W (2.50)	26¾	26	26¾	
37¾	27	Colp Ins (2d) ...	27	26½	26½	
17¾	17	Crosley Radio (1d)	17	17	17	
47¾	47¾	Crown Cork & h ...	47	46	46	−1
90¾	71	Crucible Steel (5)	90¾	89¾	90¾	+¾
3	2	Cuba C S pf ...	2	2	2	
6	⅝	Cuba Co ...	13	12	13	+1
8	⅞	Cub-Am Sug ...	8	7¾	7¾	+⅛
66	31¾	Cuban Am S pf ...	61¾	61¾	61¾	
63¾	42	Cudahy Packg (4)	46¾	46¾	46¾	
86¾	6	Curtis Wright ...	7¾	7¾	7¾	
15¾	11¾	Curtis Wright A ...	14¾	14¾	14¾	
98	58	Cutler Ham (2½)	80	80	80	+1

D

50	30	Davison Chem ...	30	29½	30	+¾
65¾	20	Debenham B (2.22)	25	25	25	
146¾	56	Deere & Co pf (7)	120	120	120	
178¾	141¾	Del & Hudson (3)	164	164	164	
174	50	Del Lack & W (7)	61	61	61	+¾
185¾	161	Detroit Edison (8)	202¼	202	202¾	+¾
11¾	6	Dome Mines (1) ...	7	7	7	
134¾	79	Dom Sts L (1.20)	92	91¾	91¾	
39¾	32¾	Dom Tar & Ch (2)	36¾	36¾	36¾	+¾
38¾	25	Dunhill Inter (4d)	38¾	38¾	38¾	+¾
117¾	80	DuPont&Dr (1¾b)	117	114¾	114¾	−2¾
153¾	107¾	DuPont de (8) ...	116¾	115¾	116¾	
100¾	96¾	Dunl. Spc 1 pfd (5)	100	100	100	

E

192¾	110	Eastman K (5a)	181¾	179	179¾	+1¾
82¾	52	Eaton Axle (2) ...	76¾	76¾	76¾	
50	30	Elec Autolite (6)	44¾	43	44¾	+¾
81¾	51	Electric Boat ...	69¾	69¾	69¾	
79¾	54	Electric P & Al (1)	54¾	52¾	52¾	−¾
104¾	86	Elec P&L pf (7) ...	108	107¾	107¾	+¾
85¾	55	Elec Stor Bat (5)	82¾	82¾	82¾	
37¾	27	Engineers P B (3d	41¾	40¾	40¾	+¾
41¾	17¾	Erie ...	33¾	32¾	32¾	−¾
85¾	54	Erie 1st pf (4) ...	81¾	81¾	81¾	
41¾	12¾	Evans A L (2½d)	20¾	20¾	20¾	

F

6¾	6¾	Fairbanks Co ...	6¾	6¾	6¾	+¾
130¾	102	Fairbanks M pf ...	100	100	100	
42¾	26	Fed Water S (2.22)	36¾	36	36¾	+¾
79¾	28	Fidelity Phen (3)	37¾	36	37¾	+¾
111¾	47¾	Fidelity Phen (3)	71¾	71¾	71¾	
31¾	28¾	Firestone (1.60)	31	30¾	31	−1
85¾	66	Firestone pf (6)	85¾	84¾	85¾	−¾
60	38	First Nat B (2 25)	55¾	53¾	55¾	
39¾	2¾	Fisk Rubber ...	3¾	3¼	3¾	
84¾	58	Foster-Wh Co (3)	64¾	64¾	64¾	
84¾	70	Fox Film A (4) ...	81¾	81¾	81¾	
84¾	23¾	Freeport Texas (4)	43	42¾	43¾	+¾

G

25	3	Gardner Mot ...	4	4	4	−¼
106¾	103¾	Gen Am Tank (4d)	106¾	105¾	106	−2
94¾	47¾	Gen Asphalt (4) ...	53¾	50¾	50¾	+¾
24¾	14¾	Gen Baking (.80) ...	20¾	19¾	20¾	+¾
62¾	32	Gen Cable ...	39¾	38¾	38¾	+¾
70¾	60	Gen Cable A (7) ...	70	68	69	
249	188¾	Gen Electric (4) ...	249	245¾	245¾	−1
114¾	11¾	Gen El Spec (4.50)	114¾	114¾	114¾	
84¾	54¾	Gen Foods (3) ...	84¾	84¾	84¾	+¾
81¾	35	General Foods (3)	49	48¾	48¾	+¾
160	117¾	Gen Mil pf (6) ...	92	91¾	92	
84¾	54¾	Gen Motors (4) ...	84¾	84¾	84¾	
126¾	112	Gen Mt T pf (7) ...	120	119¾	119¾	
21¾	9¼	Gn Outd A (2) ...	13¾	13¾	13¾	
84¾	27¾	Gen Outd pf (2) ...	36¾	32¾	33¾	+¾
84¾	32¾	Gen Ry Signal (5)	92	90	91¾	+¾
84¾	29	Gen Refract (2) ...	36	36	36	
84¾	19	Gillette S R (5d)	103	101¾	104	
84¾	10¾	Gimbel Bros ...	14¾	14¾	14¾	+¾
84¾	10¾	Gimbel Bros pf ...	26	25¾	25¾	
84¾	8¼	Gobel, Adolf ...	14	14	14	
84¾	81½	Gold Dust (2½) ...	83¾	40¾	42¾	+2¾
84¾	83	Gold Dust pf (5)	103	103	103	
84¾	68¾	Goodrich (4) ...	44¾	44¾	44¾	
84¾	55¾	Goodyear (4) ...	65¾	64¾	65¾	+¾
84¾	16	Gotham S H (2½)	28¾	23¾	25¾	
84¾	7¾	Graham Paige ...	10	10	10	
84¾	84¾	Granby Cons (4)	103¾	103¾	103¾	
84¾	37¾	Grand, F&W (1d)	35	35	35	
84¾	23¾	Grand Union ...	14¾	14¾	14¾	−¼
84¾	84¾	Granita C (2) ...	41	41	41	
84¾	34	Grant, W T (1) ...	41¾	41	41¾	−¾
84¾	17	Gt No Ore ot (3¾)	20¾	19¾	21¾	−¾
84¾	25¾	Gt North pf (3) ...	37¾	37¾	37¾	
84¾	21	Gt West 8 (2 50)	32¾	31¾	31¾	−¾
84¾	84¾	Greene Can Cop (4)	84¾	84¾	84¾	
84¾	13	Gulf Oil & N ...	43¾	42¾	44	+3¾

H

84¾	34	Hahn Dept St ...	14¾	14¾	14¾	−¾
84¾	84¾	Hall Print (1.20)	16	15¾	15¾	
84¾	6¾	Hayes Body (dd) ...	7¾	7	7	
84¾	65	Hershey Choc (5)	80¾	79¾	79¾	−¾
84¾	84¾	Hershey Cn (3) ...	86¾	86¾	86¾	
84¾	16	Houdaille H (1¾)	20¾	19	19	−¾
84¾	84¾	Household (3) ...	55¾	54¾	54¾	
84¾	23	Houston Oil ...	58¾	55¾	58¾	+2¾
84¾	84¾	Howe Sn (4½b) ...	39¾	39	39	
84¾	84¾	Hudson & Ma (2)	34¾	34¾	34¾	−¾
84¾	84¾	Hudson Motor (6)	59¾	56¾	57	−2
84¾	18	Hupp Motors (2a)	23¾	23	23	

I

84¾	18¾	Independent O (2)	23¾	23¾	23¾	
84¾	37¾	Indian Motorcycle ...	8¾	8	8¾	
84¾	84¾	Indian Radio ...	20¾	19¾	20¾	
84¾	11¾	Indian Ref ctf ...	18¾	18¾	18¾	+¾
84¾	84¾	Indust Rayon ...	124	119¾	124	+6¾
84¾	84¾	Industrial Re (5b)	100	100	100	
84¾	71	Inland Steel (8¾)	74	74	74	
84¾	84¾	Inspiration C (4)	29¾	29¾	29¾	
84¾	22	Insur Co N A (3½)	34¾	34¾	34¾	
84¾	16	Interboro R T ...	25¾	23¾	24¾	
84¾	84¾	Interchem C (2) ...	45¾	45¾	45¾	
84¾	84¾	Int Agric Cb ...	4¾	4¾	4¾	
84¾	84¾	Int Business M (6)	164	164¾	164	+2
84¾	84¾	Inter Cement ...	37¾	37	37¾	
84¾	84¾	Int Combus E (3)	6¾	6	6	
84¾	84¾	Inter Com pfd (7)	78	78	78	−1¾
84¾	84¾	Int Harvest (3½)	81¾	81	81¾	+¾
84¾	84¾	Int Hyd El A (2a)	34¾	34	34¾	−¾
84¾	84¾	Int Hyd El B (2a)	34¾	34	34¾	−¾
84¾	18¾	Int Mer Mar ct ...	30¾	30	30¾	+¾
84¾	84¾	Inter'l Nickel (1)	35¾	35¾	35¾	+¾
84¾	84¾	Int Paper (4 40)	97¾	95¾	97¾	+1¾
84¾	84¾	Int Pa & Pw C ...	18¾	18¾	18¾	
84¾	84¾	Int R C A ...	29¾	29¾	29¾	
84¾	55¾	Internat'l Salt (6)	75	75	75	−1
84¾	84¾	Intern'l Silver (6)	108	108	108	−7
84¾	84¾	Int Tel & Tel (4)	124¾	124¾	124¾	−¾
84¾	84¾	Intera D Stra (2)	32¾	31¾	32¾	+¾
84¾	84¾	Investors S Co (2)	19¾	19¾	19¾	

J

84¾	84¾	Jewel Tea (4b) ...	47¾	47¾	47¾	
84¾	84¾	Jones & L pf (7)	197¾	197¾	197¾	
84¾	84¾	Johns Manvile (3)	129	126¾	127	−1
84¾	84¾	Jordan Motor ...	24¾	24¾	24¾	

K

84¾	84¾	Karstadt R (1 60)	12¾	12¾	12¾	−¾
84¾	84¾	Kayser Julius (4)	40¾	39¾	39¾	−¾
84¾	84¾	Kelly Sp Tire ...	4¾	4¾	4¾	
84¾	84¾	Kelly Tire (3 60)	32¾	32¾	32¾	
84¾	84¾	Kelly T S pf ...	22¾	22¾	22¾	
84¾	84¾	Kelsey Haves (2)	24¾	24¾	24¾	+¾
84¾	84¾	Kelvinator ...	8	8	8	
84¾	49¾	Kennecott (5) ...	61¾	60	60	−¾
84¾	84¾	Kinner Mot ...	5¾	5¾	5¾	
84¾	84¾	Kraft Phenix (1¾)	39¾	39¾	39¾	
84¾	84¾	Kresge S S (1 60)	23¾	23¾	23¾	
84¾	84¾	Kresge D L (1 40)	20¾	20¾	20¾	
84¾	84¾	Kreuger & T (1.20)	28¾	28¾	28¾	+¾

L

157¾	80	Lambert Co (8) ...	99¼	98	99	−1¾
25	6	Lee Rubber ...

NEWS OF Trends of the Day BOSTON Leaders' Views MARKETS

Banker Reveals Benefits From Recent Events

Parents of Growing Sons Got Wrong Notions During Boom

By B. C. FORBES

NEW YORK, Jan. 10—The horse an old Scottish farmer was driving bolted and he was thrown from his gig. A neighbor ran up and asked: "Are you any the worse for your fall?" As he pulled himself together in the ditch the farmer replied: "I can't say that it has done me any good."

B. C. Forbes

A New York bank president takes the view that the stock market's fall has done a lot of good. "For reasons apparent," he explained, "the placing of their sons in promising walks of life. This banker remarked to me: "The collapse of the speculative mania was the best thing that could have happened for America. It was playing havoc with the nation. It was undermining character. It was dethroning fundamental principles. It was making straight thinking. It was creating a totally false attitude toward life

"Let me give you one very significant illustration of the damage the long-continued stock boom was doing.

"Men with sons ready to take up their life's work used to talk over with me the possibilities in different lines of mercantile or industrial activity. Very often they wanted their sons to follow in their own business footsteps. In any case, their sole thought was to get them into some useful walk of life which held promise for the future.

"But within the last two years a distinct change has come over the attitude of many parents. They want their sons—and the sons apparently want—to get into the speculative game in Wall Street.

"The idea has spread that it is too slow a process to make money in ordinary business ways and that the quickest and surest short cut to wealth is to get into the thick of stock market gambling.

"Now, this is bad, as bad as it can be. It is tragic to raise up the oncoming generation in the belief that success is not to be won by long years of studious preparation and hard toil, but by plunging into Wall Street and getting backing in the stock market game, as the young fellows call it. The men who come to see me with this idea in mind belong usually to what has been the most substantial class of citizens in any country, men who have made more than ordinary progress in the world.

"Mind you, I am not decrying the importance of the stock market or of legitimate speculation, if you like—in stocks. The nation could not prosper without a good stock market. Its functions when kept within reasonable limits, are as legitimate, as valuable, as essential as any other business in the land.

"But things were going altogether too far before the crash. Speculation was impressing itself upon the country as the most important thing of all, as a glorious and glittering end in itself, as the one most attractive and most certain way of reaping richly without any preliminary sowing.

"So, for this reason, if for no other, I am glad the bubble has been pricked.

"Other dangerous tendencies, tendencies which were sapping old-fashioned virtues, will also receive a wholesome check. People were getting too extravagant, too careless with money. They were losing all sense of values. They were becoming too ready to go into debt.

"It may not be very pleasant to go through the cold, gray dawn of the morning after, but it helps to bring the salutary corrective."

Asked how he viewed the immediate outlook for the stock market, this level-headed banker explained that he did not rush in and load up with stocks during the heat of the panic, because he figured that it would take several months to cleanse the wreckage. He doesn't look for any fresh trouble stock markwise. He has made moderate purchases for himself and for concerns he is interested on, but prefers to go slowly until the market has given very definite indications that it is ready to move upwards. Business, neither and conservative, he would rather pay a few points more later than buy to the limit while there is still backing and filling uncertainly.

My own humble guess is that there are so many people waiting to buy that a lot of them will find themselves compelled to pay distinctly higher prices, when the market definitely turns—as turn it assuredly will sooner or later.

Copyright, 1930, by B. C. Forbes

Boston Stocks

	High	Low	Close	Chg.
A				
Alleghany	25¾	24⅞	25	+ ⅛
Alles & Fish	14	14	14	
Am Can	123½	123	123½	+2
Am & Gn Cp	19⅜	18⅜	18⅜	— ⅝
Am & F Pwr	86⅝	86	86	—2⅜
Am Founders	8	8	8	— ⅛
Am Pneu	6	6	6	+ ⅛
Am Tel	221⅜	219¾	220¾	—1
Am Woolen	35⅝	35⅛	35⅛	—⅛
Am Wln pf	31⅞	28⅜	31⅛	+3⅜
Amoskeag	17¾	14¾	17¾	+1½
*Anaconda	77¼	74¾	76⅝	— ⅝
Arca Cons	50c	50c	50c	—10c
Atls Com	1⅛	1⅛	1⅛	
B				
Beth Steel	97⅞	96	97⅝	+2¼
Bigelow H pf	101	101	101	—1
Bos & Albany	177	175½	175½	—1½
Bos Elev	72	71	71⅞	
Boston El pf	92	90	90	—2¼
B & M pr pf	104¾	104	104¼	— ⅜
C				
Chrysler	36⅛	35½	35½	— ⅝
Cal & Hecla	32¾	32¾	32¾	
Columbia Gas	75⅞	77¼	75	— ⅛
Cities Serv	30	29¾	30	+⅛
Col Graph	33¾	30	30	— ⅛
Commwlth S	24¾	24¼	24¼	— ⅛
Cont Can	53⅜	52	52⅜	+ ⅛
Cop Range	16	15½	16	+ ⅛
Credit Anst A	16	15½	15½	— ⅛
Crown Cork I	12	12	12	
Cons Gas	104	104	102	—1
E				
E Bos Land	4⅛	4⅛	4⅛	
E G & F A	36⅛	36	36¼	— ⅜
do pf	93	92	93	
do p pf	78½	78	78	
East S S	35¾	35⅝	35⅝	— ⅛
East SS pf	43	43	43	+ ⅛
Edison	238	237	238	—1
Employers Gr	23	22¾	22¾	— ⅛
E Mass adj	25¾	25¼	25¼	— ⅜
Engineer	4¼	4⅛	4¼	+ ⅛
F				
First Nat St	54	54	54	+ ⅛
Fiske Rubber	3¾	3⅜	3⅜	
*Fox Film A	19⅜	19	20	—1⅝
Fox Theatre A	4⅛	4⅛	4⅛	
G				
Galv House pf	15⅝	15½	15½	
Gen Capital	43¾	43¼	43¼	+ ⅛
Georgian pf	9¾	9⅝	9⅝	+ ⅜
Gen Elec	249¾	245¾	245¾	— ⅜
Gen Motors	40¾	39¾	39¾	— ⅛
Gillette	103⅜	102¾	103¾	+2¾
Gilchrist	19	18	19	+1
Globe Undg	13¼	13¼	13¼	+⅛
H				
Hathaway B	20	20	20	
Hudson Mot	59¼	57⅝	57¾	—1⅜
I				
Int Carriers	16	15⅞	16	
Int Nickel	36⅝	35⅝	35⅝	— ⅛
Int Tel	73¾	74⅜	74⅜	— ⅜
Isle Royale	13¾	13¾	13¾	+1⅛
K				
Kennecott	61¼	60¾	60¾	+ ⅛
Keweenaw	2⅜	2⅜	2⅜	+ ⅛
Kreuger & T	28⅝	28¼	28⅝	+ ⅛
L				
Lib McN & L	18⅛	18⅛	18¼	— ⅛
M				
Mass Util	8⅞	8⅝	8⅝	— ⅜
Mathieson	45¾	45¼	45¼	— ⅜
Mont Ward	47	45⅞	45⅞	—1⅛
N				
Nor American	86⅞	87	87	+ ⅛
N & S Am Cor	18	17	17¾	+1½
N E Tel	147⅜	147	147¾	+1
New Haven	112¾	112	112¾	—1
North Butte	3¼	3⅛	3¼	+ ⅛
O				
Old Colony	126	126	126	+ ⅛
Old Dominion	8	8	8	
P				
Pacific Mills	25¾	24	25¾	+ ⅛
Packard	16⅛	16	16¼	
Penn rts	3¼	2⅞	2⅞	+ ⅛
Penn Cent Lt	21¾	21¼	21¼	— ⅛
Pond C Poc	10½	10½	10⅝	+ ⅛
Pub Util Hld	17⅞	17⅞	17⅞	+ ⅛
Q				
Quincy	19¼	19¼	19¼	
R				
Radio Corp	43⅜	41⅞	43⅜	— ⅜
Radio-Keith-O	22¾	21¾	22¾	— ⅛
S				
St Lawrence	67¼	67½	67½	+1
St Marys	27⅞	26½	27¾	+1¼
Sears Roebuck	88⅜	88⅝	88⅝	+1¼
Shaw Ins Eq	5	5	5	
Simmons Co	84	81½	81½	—1½
Shawmut	18½	18⅛	18⅛	— ⅜
Stone & Web	27¾	27¾	27¾	
So Surety Co	26	26	26	
Starret L S	39	38	38½	+ ⅜
Sullivan Mach	36	36	36	
Swift & Co	136	135⅝	135⅝	— ⅛
T				
Texas Corp	55⅝	55⅛	55⅛	— ⅛
Torrington	64⅛	64	64	
U				
Un Carbide	81⅛	79⅜	79⅝	— ⅛
Un Gas Imp	33	33⅜	33⅜	— ⅛
Un Corp Pat	12	12	12	
United Corp	33⅜	33	33	
Un Founders	41	40¾	40¾	+ ⅛
United Fruit	105¾	105¼	105¼	+2¼
United Shoe	62	61⅞	62	
U Twine Dr	50¼	48⅜	50¼	+2
U S Smelt	5⅛	5⅛	5⅛	—⅛
U S Elec Pwr	21¼	20¾	21	— ⅛
U S Steel	173¾	171¾	171¾	+ ⅛
US&Overseas	14⅞	14⅜	14⅜	— ⅜
V				
Venezuela-Mex	32⅛	27	27⅛	
W				
Waltham W pf	79	79	79	+ ¼
Ward Bros Pfd	43¼	43¼	43¼	
Warr Brolst pf	49	49	49	—1
Warr Bros 2dpf	50¼	50½	50½	+1½
Westinghouse	190½	188⅝	189¾	—2¼

*Ex dividend.

BONDS

Amoskg 6s 48	81	81	81	+1
Chic Jc Ry 5s	101	101	101	— ⅛
Cons Gas 5½s	75	75	75	
Int Hyd El 6s	99	99	99	
West Tel 5s	100½	100½	100½	— ⅛
E Mass A 4½s	43	43	43	

Half-Billion Bull Pool Is Reported in Key Stocks

New York, Jan. 10—W. S. Coutts, financial authority, says today, with $250,000,000 already paid in, was reported to have started operations in key stocks, like Anaconda Copper and Bethlehem, and to have already accumulated thousands of shares of representative stocks.

Today! in the real estate columns of the Classified Ads, you will find scores of opportunities for profitable investment.

New York Curb Market

	High	Low	Close	Chg.
A				
Acme Wire vot	48¼	45	45½	
Aero Ind	8	8	8	
Aero Supply B	10	9¾	9¾	
Aero Underw	16	15⅝	16	
Afga Ansco	22¾	22¼	22½	
do pf	82¾	82½	82½	
Air Investors	3⅜	3⅜	3⅜	
Alexander Ind	3⅜	3¼	3¼	
All Gas	5¾	5¾	5¾	
Allied Av war	1⅛	1⅛	1⅛	
Allied Mills	13¾	13¾	13¾	
Allied P & Lt	39⅞	38¼	38¼	
Allied P&L 1st pf	79¾	78¼	79¼	
Allied P & L ufc	47⅝	47¼	47⅜	
Allison Drug Class A	⅞	⅞	⅞	
Allison Drug B	⅞	⅞	⅞	
Alum Co of Am pf	108	108	108	
Am Brit & Cont	5	5	5	
Am Chain	41¼	41¼	41½	
Am Cigar	79¾	78¾	78¾	
Am Cities Pw A	39½	39⅜	39½	
Am Cities Pw B	16⅛	15⅞	16	
Am Commer Alc	24¾	24	24¾	
Am Compap Pww	3¾	3¼	3½	
Am Cyan B	27¾	26½	26½	
Am Dept Store	3¾	3¾	3¾	
Am Equities	18	16⅝	16⅞	
Am Gas & El	74¾	70¾	72½	
Am Gas & El ...120	119	119		
Am Inv Inc B	10¼	10¼	10¼	
Am Light & T ...230	229½	230		
Am Phoenix	48	48	48	
Am Sts Pub Sv A	19	19	19	
Am Salamand pf	96	96	96	
Am Superpwr	26	25½	25⅝	
Am Superpwr pf	95	94¼	94⅝	
Am Yvette new	6⅝	6⅝	6⅝	
Anglo Am V COD	17¾	17	17¼	
Anglo Am NV COD	17¾	17¼	17¼	
Anglo Nor'n Hold	3	3	3	
Arcturus Rad	10¼	10¼	10¼	
Ark Nati Gas A	10¼	10	10	
Ark Nati Gas B	10	10	10	
Ark Nati Gas pf	7¾	7¾	7¾	
Asso Elec Ind	6⅜	6⅛	6⅜	
Asso Gas & El	42	41¾	41¾	
Asso Gas db R	8¼	8¼	8¼	
Asso Laund A	2	2	2	
Asso Rayon	4¼	4	4¼	
Asso Rayon pf	42½	42½	42½	
Atl Lobos Oil	⅞	⅞	⅞	
Atlas Plywood	23¾	23¼	23¼	
Aviation Cred	12¾	12⅜	12⅜	
B				
Babcock & Wilcox	122	122	122	
Bickford pf	28	28	28	
Blue Ridge	7⅞	7⅞	7⅞	
Blue Ridge pf	39¾	38¾	38¾	
Blym Shoes new	17	16½	16½	
Blumenthal S	29¼	29	29¼	
Bowman Bilt Tpcpf	39¾	38¾	38¾	
Brillo A new	14¾	14¾	14¾	
Bulova Watch pf	35¼	35¼	35¼	
Burco war	1	1	1	
Bunker Hill	70¼	70¼	70¼	
C				
Cables & W A	3¾	3¾	3¾	
Cables & W B	2	1⅞	1⅞	
Cam Co	¾	7-16	¾	
Cana Marconi	3¾	3¾	3¾	
Carib Syndi	1	⅞	⅞	
Cranston Mills	30	30	30	
Carrier Egg Cor nv	44	44	44	
Celanese Am	24¼	24	24¼	
do 1st pf	87½	87	87	
Central Ati Sta	2	2	2	
Central Gas Util	23¾	22¾	22¾	
Cent Pub S Md A	35¾	35½	35¾	
Cent Sta El	22¾	21¾	22⅜	
do war	2⅜	2⅛	2⅛	
Centrifugal Pipe	5⅝	5⅝	5⅝	
Chain Stores	13¼	13¼	13¼	
Chesebrough Mfg	166¼	166¼	166¼	
Cities Service	29¾	29¾	29¾	
Cities Service pf	88⅝	88½	88⅝	
Club Alum	5¾	5¾	5¾	
Colgate Palm	53⅜	53⅜	53⅜	
Colon Oil	1⅛	1⅛	1⅛	
Colt's Fire Ar	28¼	28¼	28¼	
Columbia Syn				
Comm Edison	240	238	238	
Commwlth P pf	99¾	99	99	
Commwl & Sopt w	3½	3½	3½	
Cons Copper	4¾	4⅝	4⅝	
Cons Copper Sti Min	1-16	1-16	1-16	
Cons Dairy	17¼	17¼	17¼	
Cons Gas Balt	100¾	99¾	99¾	
Cons Instrum	3¼	3¼	3¼	
Con Laundry	10¾	10¾	10¾	
Cont Oil vte	21	21	21	
Coon WB	23¼	23½	23½	
Coopg & Bess	36	28	30	
Corn Exch Bk	123½	123½	123½	
Corron & Rey	13¾	13¾	13½	
Creola Petrol	6⅜	6¼	6¼	
Cresson Cons Gold	5-16	5-16	5-16	
Crown Cent Pet	⅝	⅝	⅝	
Cruini Mex	1⅜	1⅜	1⅜	
Curtiss Wright war	3¾	3¾	3¾	
D				
Dayton Air En	3¼	3¼	3¼	
Deere & Co	470	470	470	
Detroit Aircraft	6¾	6⅝	6⅝	
Det Aircraft	4⅞	4⅞	5	
Douglas Aircr	14¾	14¾	14¾	
Duke Power	56	55¾	56	
Durant	6	5¾	5¾	
E				
East Gas & F	26½	26⅛	26½	
Eastern S S P B	22⅝	22⅜	22⅜	
Eisler Elect	14¾	14¾	14¾	
Elec H & P	83¾	83¼	83⅜	
Elec H & P pf	103¾	103¼	103¼	
Elec Pwr Assn	28⅝	28⅜	28⅜	
Elec P Assn A	26⅜	26	26	
El Pwr&L On war	30¼	30¼	30¼	
Elec Sharehd	18¼	17¾	18¼	
El Shrh pf wi	85¾	85¼	85¾	
Empire Pr Investm	14	14	14	
Eng Gold Mines	¼	¼	¼	
Evans Wallo	4⅞	4⅞	4⅞	
F				
Fansteel Prod	11¾	11	11⅜	
Federal Screw	38½	37	38	
Fed Mot S t' cfs	23¾	23¼	23¼	
Financial Inv	6	6	6	
First Nat Cop	⅜	5-16	⅜	
Fokker Aircr	17¾	17¼	17⅝	
Ford Motor Ltd	11	10⅞	10⅞	
Ford of Can A	31¾	31¼	31½	
Forremost Dai	10¼	10	10	
Foundatn (Fr) A	3¾	3⅜	3⅜	
Foox Theater A	4¼	4¼	4¼	
Fourth Nat Inv	34¾	34	34¼	
French Line B	1¼	1¼	1¼	
G				
Garlock Pack	21	20¾	21	
Gen Am Invs	12	11½	12	
Gen Baking	4	3¾	4	
Gen Bakerswide	51¾	50¾	51¾	
Gen Elect Ltd	11¾	11¾	11¾	
Gen Empire	21	21	21	
Gen Gas G & E A	14¾	14	14¾	
Gen Laundry	10⅜	10⅜	10⅜	
Gen Realty Ut	10¾	9¾	9¾	
Gen Rlty pf ww	13¾	13½	13¾	
Gen Th Eq wt	34¾	33¾	34	
Glen Alden Cl	119¾	119¼	119¼	
Globe Und war	13	12½	12¾	
Gold Coin Min	¾	¾	¾	
Gold Seal new	3¾	3¾	3¾	
Golden Center M	13¾	13¾	13¾	
Goldfield Cons	9-16	9-16	9-16	
Goldma Sachs Tr	38⅝	37¼	37⅝	
Gorham Inc pf	72	72½	72½	
Graymur Corp	33	33	33	
Gr Rap Str Expt pf	2	2	2	
Gt A & P T pf	117¾	117¾	117¾	
Grocery St Prod v	14	13¾	14	
Grquad Grig Cam	36¾	36¾	36¾	
G				
Guardian Invest	4	4	4	
Gulf Oil	146	145	146	
H				
Hambleton Corp rts	56	55	55	
Happiness Candy	1¼	1	1¼	
Helena Rubinstein	23¾	23¼	23¼	
Horn & Hard pf	99¾	99¾	99¾	
How H ev pf A	22¾	22¾	22¾	
Hudson Bay	13¾	13¾	13¾	
Hudson Bay	10¼	9¾	10¼	
Humble Oil	85¼	83¼	85⅝	
Hydro Elec Sy	47¾	47¼	47¼	
Hygrade Food	12¾	11¾	11¾	
I				
Illinois Pipe L	306½	306½	306½	
Imperial Oil	28¼	28¼	28¼	
Indian Terr Oil	32	30⅜	31½	
Indpls P & Lt pf	98	98	98	
Ind Pneu	72	71¾	72	
Insull Ut Inv	59¾	58¼	59	
Insull Ut 2 pf ww	86¾	86¼	86¾	
Insurance Sec	19¾	18¾	19¼	
Interconn Pet	1¼	⅞	7-16	
Int Pet new	21¾	21½	21¾	
Interstat Cig Mach	100	100	100	
Int Superior	38	34½	35	
Int Utility	8¾	8¼	8½	
Inter Equities	11¼	11	11	
Irving Air Ch	14¼	14	14	
Italian Superpw	19¾	19¾	19¾	
Italian Sup deb rts	5¼	5¼	5¼	
J				
Jersey Ct P&Lipfd	100¾	100¾	100¾	
Johnson Motor Cb	29¾	29¾	29¾	
K				
Kirby Petrol	2¼	2¼	2¼	
L				
Lackawana S	36¼	36	36¼	
Lehigh C & N	106¾	106¾	106¾	
Lehman	79	78¼	78¼	
Leonard Oil	1¼	1¼	1¼	
Lerner Stores	48¾	44¾	48¾	
Lily Tulip Cup	18	18	18	
Lion Oil	19½	19¼	19¼	
Loew's Inc war	3¾	3¾	3¾	
Lone Star Gn	35	35	35	
Long Island Lt	44¾	44¼	44¼	
Louisiana Land	4	3¾	3¾	
M				
MacMarr Stores	24	23¾	24	
Magdalena	5-16	5-16	5-16	
Marconi	13¼	11¼	11¾	
Marine Mid	35	34¼	34¾	
Marion St Sh	13	13	13	
Maryland Gas	93	93	93	
Mavis Bottling	1¼	1¼	1¼	
Mayflower	51	50	51	
Memphis N G	11¼	11¼	11¼	
Merritt Chap	17¾	17¾	17¾	
Metals	8¾	8¾	8¾	
Metal Tex p pf	41¼	41¼	41½	
Metro Chain Stores	26	26	26	
Middle W Util	27¼	26⅜	26⅜	
Mid United	23	23	23	
Mid Util pf	18¾	18½	18½	
Monecatini rt	1⅛	1⅛	1⅛	
Morison Elec	40	39¾	40	
N				
Nat American	9	8½	8½	
Nat Aviation	9¾	8¾	9	
Nat Dkg pf	81	81	81	
Nat Fuel Gas	18¾	18¼	18¼	
Nat Food B	3	3	3	
Nat Fuel Gas	25½	25½	25½	
Nat Pr & Lt	23¾	23¼	23¼	
Nat Public S A	22¾	22¼	22¼	
Nat Sug Rf	31¾	31	31½	
Nat Transit	50¾	50¾	50¾	
Nat Transit	22¼	22	22¼	
Nat Union	3¾	3¾	3¾	
Nehi Corp	19¾	19¼	19¼	
Neisner pf	124½	115	124¼	
New Eng Sve L Pf	96	96	96	
N Jersey Zinc	71¾	71¾	71¾	
Newmont Min	117	113	113	
N Y Auction	9¾	9¼	9¼	
N Y Transit	24¾	23¾	24¼	
N Y Merchan	24	24	24	
Nia Rlto Mar Line	13¾	13¼	13¼	
Niag & H Pw	13¼	12¾	13	
Niag & H Pow A	3¾	3¾	3¾	
Niag & H Pow B	1	1	1	
Niagara Share	17½	17½	17½	
Noma Electric	14	14	14	
Noranda Mines	37¼	36	36	
No Am Aviation	5⅝	5⅜	5⅜	
No Am Util B	6	6	6	
Novadel Agen	23¼	23¼	23¼	
O				
Ohio Copper	1¼	1¼	1¼	
Ohio Oil	71	71		
Oklahoma G	11¾	11¼	11¼	
Outboard B	4¾	4¼	4¼	
Otis El new	73½	73	73½	
P				
Pacific Gas pf	26½	26⅛	26⅛	
Pacific W Oil	13¾	13¼	13¼	
Pandem Oil	1¼	1¼	1¼	
Paramat Cab	13¾	13¾	13¾	
Patterson Sargt	23¾	23¾	23¾	
Penn O E 7 pr pf	111¼	110½	110½	
Penroad Corp	12¾	12¾	12¾	
Peoples Lt A	34¼	34¼	34¼	
Pepperell Mfg	95	95	95	
Petroleum C	20	20	20	
Pick Barth Pi pf	10	10	10	
Pilot Radio A	11¼	11¼	11¼	
Pilot Radio	11¼	10¾	10¾	
Pittsb Pl Gl	56¼	55	56¼	
Polymet Mfg	14¼	13¼	14	
Potrero Sug	8¼	8¼	8¼	
Pow Sec pf	46	40	40	
Powdr & Alec	60	60	60	
Pressed Steel	1¼	1¼	1¼	
Prince & Whitley	8¾	8¾	8¾	
do pfd	36¾	36¼	36¼	
Prussed Metals	25¾	25¼	25¾	
Propper Silk	14¼	14¼	14¼	
Provincial In	15¾	15¾	15¾	
Public Util	17¾	17¼	17¼	
Puget Sound pf	99¾	99¾	99¾	
R				
Rainbow Lt A	9	9	9	
Rainb L P B	4¾	4¼	4¼	
Reiter Foster	2⅞	2⅞	2⅞	
Reliable Stores	11	11	11	
Reliable Stores	18¼	18¼	18¼	
Repetti Candy	¾	¾	¾	
Reyn Metals	5¾	5¾	5¾	
Reynolds new	22½	22½	22½	
Richmond Rad	3	3	3	
Rike Kumler A	28¾	28¾	28¾	
Roan Antelope	31¾	31¼	31¾	
Rockland Li n	22	22	22	
Rolls Royce	11	11	11	
Roosevelt Fld Inc	3¾	3¼	3¼	
Royal Typewriter	55	55	55	
Rubenold Ltd	11¾	11¾	11¾	
Russeks 5th Ave	15	14¾	15	
S				
Safety Car H & L	130	130	130	
St Regis Paper	20¾	20¼	20¼	
Salt Creek Pro	11¾	11¾	11¾	
Schiff	30¾	30	30	
Sentry Control	9¾	8¾	8¾	
Shattuck Denn	9¾	9¾	9¾	
Shawnigan W	79¾	79¾	79¾	
Shenandoah	9¾	9¾	9¾	
do cv pf	37¾	37	37¼	
Sipcra Eso Ei	69¾	65¾	69¾	
S				
Singer Mfg	474	474	474	
Slate Finan	18	18	18	
Sleinger Organ	30	30	30	
Sonora Prod	⅝	⅝	5-16	
S E P 8? pf	110¾	110	110¾	
S Cal rts	2¾	2¾	2¾	
S Cal Ed 7pc pf	28¼	28¼	28¼	
S Cal Ed 6 pc pfC	28¼	25¼	25¼	
S Cal Ed 5½pc pfC	23¼	23¼	23¼	
Sou Cal Pw A	23¾	23¼	23¾	
So P L	13½	13	13	
Standard Roy	1¼	1¼	1¼	
S W Dairy Pro	11	10½	10½	
S W Gas Ut	13	13	13	
Stand G & E pr pf	106¾	106¾	106¾	
Std Inv pf	78	77	78	
Std Motor Con	⅝	⅝	⅝	
St Oil of Ind	53¾	52¾	52¾	
St Oil of Kan	29¾	29	29	
St Oil of Ky	34	34	34	
Stand Pw & L	126¾	126¾	126¾	
Starrett pf	35	35	35	
Stein A	13¼	12¾	13¼	
Stn Rets Sh S	10¼	10¼	10¼	
Stutz Motor	2¾	2¾	2¾	
Sumner Oil Del	3¾	3¾	3¾	
Sun Investing	14¾	14¾	14¾	
Superheater	41	41	41	
Swift & Co	136	136	136	
Swift new	34	33½	33½	
Syracuse W B	8¾	8¾	8¾	
T				
Tampa Electr	73¾	73	73½	
Taylor Mill	28	28	28	
Teck Hughes G	5¼	5¼	5¼	
Thermoid Co	20¾	20¾	20¾	
Third Nat Inv	31	31	31	
Thompson A	26¾	26¾	26¾	
Thrift	3	3	3	
Th Star of ww	40¼	40¼	40¼	
Todd Shipyds	48	46	46	
Trans Air	2¾	2¾	2¾	
Trans A T vte	5¼	4¾	4¾	
Trans Lux	4¾	4¾	4¾	
Trans Amer	4¾	4¾	4¾	
Transamer rts	8c	6c	6c	
Tri Cont	18¾	18¼	18¼	
Tri Cont pf	80½	80	80	
Tri Cont war	3¾	3¾	3¾	
Tri Utilities	44¾	43¾	44¼	
Trunz Pork St	24½	24½	24½	
Tubize A Silk	17¾	16¾	17¼	
U				
Ulen & Co	14

American Financial News

BOND MARKET'S TRADING IS LESS LIVELY

By JOHN L. COOLEY

New York, Jan. 10 (AP)—The bond market took a breathing spell today after its climb of the current week, which has seen prime investment issues carried virtually to their highs of the past year. Inquiry during the earlier hours was considerably less active than yesterday and prices were somewhat irregular.

The report that the American Telephone & Telegraph Company planned a $150,000,000 issue of 5 per cent long term debentures, which would probably be offered under the indenture covering the 35-year 5s floated in 1925, was received with interest. The reported price of 99½ led to further selling of the listed 5s of the same description. Such an offering at this time, it was pointed out, would furnish a significant test of the market's strength and might encourage the appearance of other important issues. The last bond financing by the telephone company was the $219,000,000 convertible 4½ per cent loan of last spring. More than $20,000,000 of these bonds have been turned in for stock since the first of the year, when the conversion privilege became operative.

Although bankers expect a period of easy money, the market's rise since the relaxation of the year-end credit pinch is believed to have been about as extensive as might be expected until interest rates go lower. The undertone of money is definitely easy and the dullness of the time loan market since January 1 is taken as an indication of a prospective decline in the charges.

Minor recessions were scattered throughout all groups in today's early trading. Chesapeake & Ohio refunding 4½s, Burlington 4s, Illinois Division, Erie convertible 4s, St. Louis & San Francisco prior lien 4½s, Southern Pacific 4½s, Southern Railway general, 4s and Virginian Railway 5s turned over in sharply reduced amounts at declines averaging less than a point.

There was some counteracting improvement in Baltimore & Ohio 5s, Rock Island 4½s, Missouri Pacific 5s and Atchison general 4s. Utilities and industrials were fairly steady on small dealings and foreign obligation tended to firmness.

Liberty bonds and United States treasuries worked irregularly lower on the firmness of money charges.

New offerings included a $30,000,000 issue of Edison Electric Illuminating Company of Boston three-year 5 per cent gold notes, priced at 98¾.

BRITISH PACT FOR R. K. O.

New York, Jan. 10 (AP)—The Radio-Keith-Orpheum corporation has signed an agreement with Associated Talking Pictures Ltd., of England, for the distribution of the latter's productions in this country.

Stockholders of the Vacuum Oil Co. will meet on Feb. 3 to vote on a proposal to change the by-law providing for eight directors to one providing for a minimum of seven and a maximum of 15.

Other proposed changes in the company include the elevation of George P. Whaley, president, to chairmanship of the board; of Herbert Baker, vice-president and treasurer, to the vice-chairmanship, and of Charles E. Arnott, vice-president, to the presidency.

The United States and Foreign Securities Corporation earned $9.9? a common share in 1929, as against $5.85 in 1928. Securities owned on December 31, 1929, showed an appreciation of $8,340,000.

The Philadelphia Electric Co. has contracted with the Reading Co. to supply power incident to the electrification of the suburban lines of the Reading Co. The contract involves about $1,500,000 annually.

Schulte-United

Schulte-United five cents to $1 Stores, Inc., December gross sales were $3,911,050, against $1,500,483 in December, 1928. Sales for 1929 totaled $19,954,101.

New York Produce Exchange Dealings

(Quotations furnished by R. A. Gallagher & Co.)

	High	Low	Last
A G E	27½	26½	26½
A G E rts	7	7	
A G E ac rts			
Amer Util Gen B	4¼	4	4¼
All Mer	16¼	16¼	16¼
Am Eagle new	1¾	1	1¾
Aero Klemm			
Bagdad	2¼	2½	2¼
Chat Phenix Allied	16¼	16¼	

New York Bonds

SAYS TEXTILES ARE FACED IN RIGHT PATH

New York, Jan. 10—Managing Editor Douglas G. Wolf of the Textile World says today. Activity in the textile industry during 1929 was somewhat higher than during 1928. Domestic consumption of cotton by mills is estimated at approximately 7,000,000 bales, as against 6,600,000 bales in 1928. Consumption of wool by domestic mills in 1929 was in the neighborhood of 610,000,000 pounds of grease wool as against 538,000,000 pounds in 1928.

Production and consumption of Rayon set a new record, the output of synthetic fiber manufacturers in the United States being estimated at 130,000,000 pounds for 1929 as against 98,000,000 in 1928. Adding imports, the apparent consumption of rayon in the United States during last year was nearly 150,000,000 pounds, a striking figure when compared with a total consumption of only 40,000,000 pounds in 1924, five years ago.

Indications point to little change in the volume of business during 1930. New styles should counteract whatever inhibiting influence the revised financial situation may have.

On the construction side, expansion is not to be expected, but projects for much modernization work are under way.

The textile industry, through its co-operative organizations, such as The Cotton-Textile Institute, The Wool Institute, and others, is making fundamental progress in developing industry-wide appreciation of the need for balancing production to demand and for better merchandising methods. There is much work still to be done, but the industry is faced in the right direction.

Michigan Coppers Are Marking Time

Houghton, Mich., Jan. 10—With only spasmodic activity in the metal market, the mining companies of the Michigan copper district are marking time so far as production is concerned. Daily ore shipments have fallen off somewhat and more attention is being paid to development work. This program will continue until copper is again in better demand. It is expected that improvement will set in with the advent of spring and start of expansion programs. Mineral accumulating at the smelters can be quickly turned into the refined product as needed.

Seneca is in satisfactory ground in openings throughout the mine. It runs into occasional lean stretches, but this is characteristic of the Kearsarge lode. The company has a large acreage on the Kearsarge and will open the formation extensively. At present about 1000 tons daily are being hoisted. Seneca's tonnage will increase as the mine is opened. The extent of the company's holdings will enable it to select its stoping ground and a good average yield per ton should be possible.

Gold Speculation Barred at Nanking

Nanking, Jan. 10 (AP)—Declaring that the steady slump in silver and the sensational jump in gold bars have seriously affected the country's finances, the council of state today decided to prohibit all speculation in gold bars. The council has instructed the ministry of finance to prepare adequate measures for dealing with the situation.

Western Union to Show Around $16

Western Union Telegraph Co. probably will show around $16 a share for 1929 on the 1,023,781 shares outstanding, against $15.10 in 1928. This will be the fourth year the company has shown over $15 a share. The largest total was in 1925 when $16.22 a share was earned.

Structural Awards Show Sharp Drop

Structural awards for the past week amounted to approximately 7,000 tons, as compared with awards of 41,000 tons in the preceding week.

Inquiries totaled 21,000 tons, as against 32,000 tons in the previous week.

Trade Balance for U. S. Is Favorable

Washington, Jan. 10 (AP)—The United States had a balance of trade in its favor for November of $102,729,162, with exports reported to the Department of Commerce totaling $442,281,995, as compared with imports of $338,552,833.

Foreign Exchanges

Sterling, demand $4.86 11-16, cables $4.87 1-16; franc, demand 3.92¾, cables 3.93 1-16; lira, demand 5.23 1-16, cables 5.23¼; belg, demand 13.93½, cables 13.94½; marks, demand 23.86½, cables 23.89; Swiss, demand 19.37, cables 19.38; Spanish peseta, demand 12.85, cables 12.86; Swedish krone, demand 26.82; cables 26.84.

	High	Low	Close
Tokio El Lt 6s 53	89¾	89	89¼
Ujigawa El P 7s 45	99	99	99
Unit St Wks 6½s C 51	86½	86½	86½

AMOS 'N' ANDY SCORE A HIT AT METROPOLITAN

By THE RADIO EDITOR

"AMOS, git up outa that chair and let the gentleman set down. Dis is the gentleman I done tole you about what's going to put my name in the paper. This here is Amos, Mister, what drives one of our taxicabs."

SOMETHING like the above might have been my greeting today backstage at the Metropolitan Theater, except for the fact that, away from the microphone, Amos is the loquacious one, and Andy the diffident member of this hilarious twosome, reversing their radio characteristics in the few moments of non-makebelieve existence left to them in their busy days.

IN ACTUAL practice, Andy's sitting-down usually has a distinctly utilitarian purpose. He is the official typist of the firm, and he pounds away the 2500 words of continuity which must be ground out each day, taking alternately, and sometimes simultaneously, his own dictation and that of Amos.

LIKE the proverbial busy bees, these two masters of mass emotions improve not only each shining hour of the day, but each blinking minute. In the first place, they have five public shows a day, and two broadcasts. Sandwiched in between must come the details of arranging stage lights and properties, and the collossal task of thinking up episodes for a voracious public. When Andy says he has to do the heavy thinking for the firm, it's no joke. Except that Amos has to do just as much. Between them, they manage to keep their material worked up three days ahead.

AMOS, born Freeman F. Gosden, is 30. Andy, nee Charles J. Correll, is 39. Amos doubles in brass as the Kingfish, Sylvester, the Swordfish and other characters requiring a variety of ebony phonetics. Andy on occasion becomes Ruby Taylor's father, the district attorney, and the various high-pressure guys gifted with glib tongues and shady records. It's a fifty-fifty split. They divide the work. They devide the characters, and they divide the pay.

IT IS EASY to imagine that the creators of Amos 'n' Andy are brain twins. They think alike. They react alike to the same situations. They have the same tastes. They get the same sort of fun out of their work. They have an identical conservatism in the matter of dress, of homelife, of life purpose.

THE TREMENDOUS success which has come to them has failed to turn their heads. It's all still new and still wonderful after four years. It tickles them to pieces when a newspaper man volunteers the information that he is an Amos 'n' Andy fan.

"THE GREATEST THRILL I've had in years was when we called to see O. O. McIntyre on Wednesday," said Amos to me today. "He told us that he never misses an episode of Amos 'n' Andy. You newspaper men are hard-boiled, and it certainly means something when one of the fellows tells us he thinks we are good."

ONE of their cherished possessions is a clipping from the Boston Evening American which quotes Eddie Cantor saying that a monument should be erected to Amos 'n' Andy.

AT THE THEATER, Freeman and Gosden appear in both blackface and white. The change is instantaneous, and is accomplished by means of special greasepaint and lighting. Some folks want to see then au naturel, and others in character, so they try to satisfy both.

IT IS characteristic of this remarkable pair that they should choose to appear before 20,000 persons a day in movie houses rather than in a musical revue at double the money and before a mere thousand or fifteen hundred people paying $5 a seat. They had their choice, and they chose the masses, just as they devote their radio talent to the masses. It is a great source of satisfaction to them that hundreds of thousands of children are among their faithful fans.

"We never write our episodes for the benefit of the youngsters, but it seems to make a hit with them just the same," they said.

"DO your wives ever show signs of jealousy over your devotion to Ruby Taylor, the Widow Parker, Madame Queen and the others?" I asked them.

"Now you're getting close to home," said Amos. "Sometimes when I say over the telephone, 'Ruby, you knows how I loves you with all ma heart,' I usually hear from it when I get home. My wife says, 'You can't fool me when I hear you on the air saying those things. There's altogether too much feeling in it for anyone who hasn't had plenty of practice.'"

Points in Thursday's Market

Total sales—New York, 2,397,300 shares; Boston, 41,531 shares.

Most active issue in New York—United Gas Improvement, 105,000 shares.

Total sales, Jan. 1, 1930, to date—New York, 14,556,800 shares.

Total sales, Jan. 1, 1930, to date—Boston, 289,425 shares.

PROGRAMS FOR TODAY, TONIGHT ON THE AIR

Radio Tonight at a Glance

Chain Features

7:30—Dixie Circus (WBZ).
8:00—Brown-Bilt Footlight (WNAC), Cities Service (WEEI).
8:30—Eversharp Penmen (WNAC).
8:45—Famous Loves (WBZ).
9:00—Interwoven Pair (WBZ). True Story Hour
9:30—Schradertown Band (WNAC). (WEEI). Armour program (WBZ).
10:00—Armstrong Quakers (WBZ); Brunswick Program (WNAC).
10:30—Curtis Institute of Music program (WNAC).

Talks and Specials

6:10—Scott Furriers' Orchestra and Oracle (WNAC)
7:00—Amos 'n' Andy (WBZ).
7:05—Ecco Good News Bearers (WNAC).
7:30—Whiting's Buddy and Blake Adventure (WEEI).
7:45—Books and Authors (WNAC).
9:00—Gilchrist Diamond Jubilee (WEEI).
10:00—Fox Fur Trappers (WEEI).

Dance Music

11:10—Sleepy Halls Orchestra (WNAC).
11:30—Jimmie Gallagher and Orchestra (WNAC).

10:30 p. m.—Curtis Institute of Music program.
11:00 p. m.—News flashes.
11:05 p. m.—Sleepy Halls Orchestra.
11:30 p. m.—Ben Pollack's Silver Slipper Orchestra.
12:00 mid.—Midnight Reveries.

WJAR, PROVIDENCE—337 W. L. 890 K. C.

1:05 p. m.—News flashes.
1:10 p. m.—Studio program.
1:30 p. m.—Weather.
1:35 p. m.—Studio program.
2:00 p. m.—Your Farm Reporter.

10:00 p. m.—Brunswick program.
10:30 p. m.—Institute of Music.
11:00 p. m.—Sleepy Hall's Orchestra.
11:30 p. m.—Ben Pollack's Orchestra.

WOR, NEWARK—422 W. L. 710 K. C.

1:00 p. m.—Hotel Montclair Ensemble.
2:30 p. m.—Common Sense to Mothers.
2:45 p. m.—Bunch of Shamrocks with Matthew Ryan, tenor.
3:00 p. m.—Hobbies of Kids and Kings.
3:15 p. m.—Andy Gregory, banjo.
3:30 p. m.—Gus Bock, dogs.
3:45 p. m.—Musical program.

N. B. C. Chains

Central Stations

Southern Stations

11:00 p. m.—Reporters; Hawaiian.
11:30 p. m.—Homing program.
12:00 mid.—Dance Music Hour.

New England Points

Eastern Stations

Southern Grocery Gross Sales Gain

Southern Grocery Stores, Inc., reports gross sales for December, 1929, of $1,623,183 as compared to $1,199,169 for December, 1928, an increase of 35.5 per cent. Sales for the year 1929 were $16,092,468 as compared to $13,995,262 for the year 1928, an increase of 14.9 per cent. Southern Grocery Stores, Inc., operates 400 stores throughout Georgia, South Carolina and Alabama, under the name of Rogers, Inc., about one-half of which contain meat markets.

Lead Stocks Show a Small Decrease

Lead stocks in the United States and Mexico on December 1 amounted to 161,171 tons, as compared with 167,192 tons on November 1 and 156,879 tons on December 1, 1928, according to the American Bureau of Metal Statistics.

Receipts of lead ore by United States and Mexican smelters amounted to 72,209 short tons in November, against 83,900 in October and 79,864 in November, 1928.

HUB MAY GET FILM CONCLAVE IN JUNE

Columbia Pictures Corporation of New York and Hollywood, one of the major motion picture producers, is holding a mid-seasonal regional convention at the Copley-Plaza, which will continue over the week-end.

General Manager Joseph Goldberg presided at the opening session and announced that for the first time in history Boston would probably be chosen as the city for the national convention scheduled for June.

The New England division offices are located in this city and are under the supervision of Joseph McConville and Abe Montague, with a coverage of all the New England states and New York.

Columbia Pictures Corporation is entertaining the representatives with dinner, visits to the local theaters and other places of interest.

Among those present at the convention are Joseph Goldberg, New York, general sales manager; Abe Montague, Joseph McConville, New England district manager, Boston; Louis Aster, branch manager, New Haven; Holbrooke Bissell, Albany branch manager; Joe Miller, Buffalo branch manager.

Floyd Stuart, New Haven booker; S. M. Moscow, special representative, Boston; William J. Healy, publicity, exploitation, New York; James Bailey, booker, Albany branch; Francis Gilmore, manager, Boston; E. Anderson, salesman, Boston.

Phil Fox, H. Rogovin, Frank Grady, salesmen, Boston branch; Charles Johnston, salesman, Buffalo branch; Arnild Febrey, booker, Buffalo branch.

Testimonial Dinner to Ex-Mayor Quinn

Prominent men in all walks of life are expected to attend the testimonial dinner for ex-Mayor Edward W. Quinn of Cambridge, which is to be held at the Copley-Plaza Hotel, Jan. 25.

Invitations have been extended to Governor Allen, Senator Walsh, all former governors of the state and all former mayors of Cambridge. Mayor Richard M. Russell of Cambridge has also been invited.

Other guests who have been invited include President A. Lawrence Lowell of Harvard, President Samuel W. Stratton of M. I. T., Judges Arthur P. Stone and Robert Walcott of the Middlesex District Court and Mayor Curley of Boston.

To Open New Ramp at Sullivan Sq.

A new stairway and ramp, constructed in substitution for a double file escalator, will be opened to the public tomorrow morning at the Sullivan sq. El station, Charlestown.

This ramp, which is eight feet wide and of steel frame construction, with floor of reinforced concrete, is reached by a stairway of 18 steps from the street level. The cost of construction was about $23,000. It was substituted for the escalators because of a greater degree of safety, economy and greater capacity.

Daily Cross-Word Puzzle

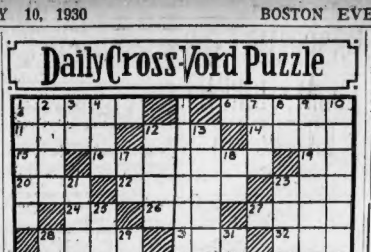

Herewith is the solution to yesterday's puzzle.

S	C	E	N	T	S	F	E	C	U	N	D			
T	M	A	I	L	E	R	O	S	R	A				
P	R	I	M	A	R	Y	M	A						
R	E	A	D	E	D	I	T	S	C	A	P			
A	I	M	E	S	E	N	S	E	T	E				
M	A	P	L	E	D	H	O	L	E	S				
H	E	R	E	G	I	R	L							
A	N	O	D	E	C	S	M	A	L	L				
C	A	R	S	C	A	T	A	R	E	A				
E	V	A	L	A	T	H	E	S	A	T				
T	E	B	A	R	T	E	R	S	R	E				
I	D	I	N	E	R	I	A	S	N					
C	L	O	S	E	S	E	S	C	O	R	T			

Copyright, 1930, King Features Synd., Inc.

HORIZONTAL

1—What Trojan stole Helen, the wife of Menelaus, thereby starting the Trojan War?
6—Chief executive of Asia is ruled by a Mikado?
11—What Scandinavian explorer discovered Greenland?
12—Diary of a shin?
13—What Italian city is the seat of the Vatican?
15—The three-toed sloth
16—What is the highest mountain peak in the world?
19—Picnic suffix
20—Matter
22—What river in France was the scene of two great drives against the hordes of the Kaiser?
23—Refuse
24—Beast of burden
26—What American poet wrote "The Raven"?
27—Accessory covering of a seed
28—Defensive ditch outside of a fortress
30—Contends
32—Sea sport
33—In what continent (abbr.) are the following countries located: Peru, Brazil and Argentina?
34—Short for Thomas
36—Romantic Asiatic tragedy Copper
37—A bronze money
38—Agent
40—Light touch
42—Various
45—What British general was Governor-General of Canada in 1921?
46—Sharp knock
47—Towards
50—Old time
51—One who plays upon a pipe
52—Fragrant
53—Egyptian deity
54—One who is secretary of the Navy during the World War?
56—Hypothetical force
59—Name formerly prominent in politics
61—Magic
63—What English queen was the last of the Stuart sovereigns?
64—What father and son were both Presidents of the United States?
65—A rock or cliff facing the direction in which a glacier moves

VERTICAL

1—What American Arctic explorer reached the North Pole on April 6, 1909?
2—A melody
3—What state (abbr.) is called "Little Pearl"?
4—Congealed water
5—What is the maiden name of Mrs. Calvin Coolidge?
6—Father
7—Royal leaders (abbr.)
8—Person carrying on an electric charge
9—Distrust
10—Rented
11—Pronoun
14—Pertaining to the sea
17—Place
21—Spanish article
23—Large reddish-brown mammals
24—Who is the Greek Goddess of Dawn?
25—End of a hammer-head
29—Mark across the face
31—What mountain range runs through west Virginia?
33—Father
35—Royal leaders (abbr.)
39—Harbor
41—Sailors carrying on an electric charge
43—Direct
44—Rented
48—Preposition
49—What is the nationality of the following

Makes Maple Sugar

Brattleboro, Vt., Jan. 10—Clifford L. Akley of West Brattleboro made two pounds of maple sugar from the sap of two trees which he tapped Tuesday.

MONUMENTS

PRICE INCLUDES CARVING, SETTING AND LETTERING.

Phone or Write for Designs and Prices
160 Monuments in Stock. All Prices ALL KINDS OF GRANITE
Theo. J. Craig Quincy, Mass.
Rotary 127 Franklin St. Room 9001
Come Any Day or Tel. Granite 1067-R
30 Years of Honest Dealing

FUNERAL DIRECTORS

JAMES H. BURNS
718 BROADWAY, CHELSEA. CHE. 3041

PAINTING—PAPERING

PAPER HANGING and kalsomining. Call So. Boston 1216.

LOST AND FOUND

FOUND BY POLICE

Jewelled brooch pin; female hound dog; black Angora female cat; pearl necklace; brown leather handbag; coat, fruit and nuts; male German police dog; male Boston terrier; black leather handbag; male fisherman's lunch dog; tapestry handbag; male Airedale dog. Call Miss Taylor, Liberty 4000, Ext. 2.

LOST A PLATINUM WRIST WATCH AND BRACELET

in Boston, Monday afternoon, address on back. Please communicate with Mrs. GEORGE H. HALL, 50 Bay State Road, Boston.

DOG LOST—Jan. 8, Newtonville, Irish terrier, leather handbag; coat, fruit and nuts; answers to "Teddy"; rew. $. N. 5266-W after 6.

GLASSES LOST—Jan. 7 on Mass. Ave., silver rimmed; reward, 229 Newbury St.

PURSE LOST—In vicinity of church, 19 Brighton or Allston; reward. Asp. 0144.

LOST—On train between Dorchester and Boston, blue Morocco leather bag containing watch, auto license and other articles; money; suitable reward if returned to Herbert Rd., 8 Weymouth. Tel. 1098-M, Brockton, Mass. Tel. Brockton 1068.

LOST—Jan. 5, Finnie Cur—Pinckney st, pearl-sapphire ring; reward, Bow, 1767-R.

LOST—Jan. 8, vicinity South Station, lady's blue hand bag; if finder won't return money, please return purse; contents valuable to owner. Reward A. S. L., 70 Hillcrest Rd., S. Weymouth. Tel. 1098-M.

LOST—Dec. 28, male show dog, light brown. Reward. Jamaica 0378-M.

DERMATOLOGY

FACE AND FEATURE EXPERT

Dr. Reid's Fascinating Eyebrow Pencil makes you look years younger. Also All Featural Imperfections, Wrinkles, Sagging Eyelids, Crow's Feet, Hollow Eyes, Sagging Cheeks, Double Chin, Superfluous Hair, Moles, Scars, Birthmarks, Pimples, Blackheads, Freckles, Sunburn, Tan, Oily Skin, Enlarged Pores

EDITORIAL PAGE
JANUARY 10, 1930

BOSTON ~~DAILY~~ EVENING AMERICAN

LARGEST EVENING
CIRCULATION IN NEW ENGLAND

The Garrett Case

Should Be Investigated Without Prejudice, IN FAIRNESS TO THE OFFICER AND HIS SUPERIORS

SENATOR MULHERN'S order for an investigation of the Patrolman Garrett case by a special committee of the Legislature should be adopted at once.

At the age of 35, Garrett is a pensioner of the City of Boston—which has no control over the Police Department it supports—at the rate of $87.50 a month.

That pension was granted, at Garrett's request, upon his own claim and the confirmatory report of a Health Department physician, that the officer was seriously injured several years before in an automobile accident.

When Garrett asked to be retired on pension he was *under orders to appear before a departmental Trial Board*, to be examined with reference to certain statements.

He had been removed from a "soft" job in the liquor squad and ordered to report at a West End police station, for *patrol duty in uniform.*

Immediately following his removal from the liquor squad, in which he had been a personage of power, he went on vacation.

Thus resting, he appeared in a new role, that of a driver of race horses.

HE WAS THROWN FROM A SULKY AND SEVERELY INJURED.

At the time of his demotion it was reported by the "wise" that Mr. Garrett would **NEVER** don the uniform, **NEVER** "pound the pavements."

He never has.

Nor did he face the Trial Board.

If there exists in this town **ANY** distrust of the Police Department it can be attributed to the Garrett case.

Who, if anyone, shields this man? Who, if anyone, has protected him? Who, if anyone, **FEARS** him? **WHY?**

These, it seems to us, are questions to which the people of Boston have a right to a reply.

Senator Mulhern's order proposes a committee of two Senators and five Representatives.

The Senators would be named by President Gaspar G. Bacon, Republican.

The Representatives would be designated by Speaker Leverett Saltonstall, Republican.

The **COMMITTEE** would be Republican, 4 to 3.

With an important election only ten months distant we do not see how the dominant party can sidetrack the Mulhern order or duck or dodge the issue raised by the case of Oliver B. Garrett.

That case, as it stands, **MAY** be 99 9-10 per cent pure. It may not be.

A legislative inquiry—by an impartial committee such as we have a right to expect from President Bacon and Speaker Saltonstall—will give us the facts.

New York Day by Day

By O. O. M'INTYRE

NEW YORK, Jan. 10—Thoughts while strolling: The filling station fashioned to resemble the leaning tower of Pisa. Ben Bernie's London togs. The glitter in the Broadway credit jewelry shops. The quick jumps and blanched faces after a tire blow out. Martha Wilchinski, press agent and poet.

Bob Sherwood, one of the old Barnum clowns. Charles Butterworth suggests Norman Hapgood. It's about time for Bruce Reynolds to bust out in another globe trot. A one-eyed bulldog with a patch over his eye. Two Broadway characters known as "Legs" and "Feet."

Will Irwin, an Oneida, N. Y., boy, who made good in the city. John Murray Anderson, who started out to be a Canadian politician. And became a producer of musical revues. George White and Flo Ziegfeld pass each other without nodding. Eugene Kelcey Allen's broad smile.

Those enormous sized bath powder puffs. The contemplative, incredibly informed old men who make a rite of dropping into their club every afternoon, bowing stiffly and burying their faces in financial pages. Elihu Root. Spry at 84. A modernistic cookie shop. Will H. Hays wears a derby.

That romantic hour betwixt twilight and dark. When the avenue fills with shadow-like drifting feathers. And the gleaming necklace of lights stretching through the park. The forlorn, eerie cry of swans on the lake. And the sudden blaze of checkered light in the Plaza hotel zone.

An old cabbie calls out: "It's a 'owling night, sir!" And motions hopefully to his hansom. A quick lunch called: "Bite-and-Beat-It." Gilbert Seldes is growing stout. The shawled old lady with her fortune-telling parrots. The before closing sales in florist shops.

Central Park West in the throes of feverish building. And the complete commercialization of once dignified and stately West 72d st. A hurrying passer-by mutters to himself: "I'm a coward!" The electrical eccentrics along the Jersey shore. And the lonely sellers huddled on Riverside benches.

Vilhjalmur Stefansson, the explorer, recently was introduced to a little boy who was also hopeful of achieving fame in the field of exploration.

"How are you going to become an explorer?" Stefansson inquired.

"I am going to buy an aeroplane and fly over something," he replied with easy indifference.

Mr. Stefansson, it is noticed, continues to walk New York streets hatless in the chilliest weather.

A stage director until recently did the entire job of rehearsing a musical show. He taught the steps, the "business," the dialogue and right down to the aloof bow of haughty stage butlers. But now musical productions employ the highly specialized dance directors who train feet to an expert nimbleness and are otherwise responsible for fast stepping. In these days a chorus or dance number often becomes the big feature of a performance. Hence the care in their presentation. The dance director in instances receives higher pay than the regular stage director. As a rule he has been an expert dancer himself but his big job is to originate something new and when he does is able to ask his price.

Fourteen Polar Bear clubs are carrying on around New York bathing beaches this winter while most of us hover around the radiator. These are the hardy men and women who br-r-r, take a dip each morning during the winter season.

Tabloids are really a boon for established writers, in the opinion of Courtney Ryley Cooper. "They teach morons to read," he says.

She came into Schrafft's on 57th st. magnificently yet sedately groomed, but with a patch over an eye suggesting perhaps a motor accident.

"What happened?" inquired an acquaintance, passing her table.

"Ed clouted me!" she replied.

New York!

(Copyright, 1930, Metropolitan Syndicate, Inc.)

Family Tree

A Quick Shift in the Jungle

By T. E. Powers

LOOKS LIKE THE DRY COMMISSION LOOKING FOR SOME THING
THE LOOK OUT.
JUNGLE SPEAK EASY
HEY! CLOSE EVERY THING UP TIGHT— DRY COMMISSIONERS COMING!
O.K.
IN THE NAME OF THE DRY COMMISSION OPEN UP!
SORRY BOYS WE'RE CLOSED UP FOR THE NIGHT!
REAR EXIT

The BAER Facts

By ARTHUR "BUGS" BAER

THE Census Bureau shows a population of 122,000,000 strutting inhabitants in these lacerated states. Statistics subject to abbreviation by Internal Revenue sharpshooters.

There will be no appropriation for clay pigeons for the coast guard this year. The boys celebrated the holidays by knocking three citizens off a sea-sled with some very well directed assassination. The Senate gave three cheers.

A population of 122,000,000 indicates that race suicide, divorce, crime and Sunday driving are taboo on the wrong bottles.

We don't see how we could do any better by joining the League of Nations.

We are bigger than any nation except Russia and China. And China can't afford to pick a fight with a country with all that laundry.

Our population is about 70 per cent Republican and 30 per cent chiropractic.

College professors diagnose the density at about one brain to a million.

It is a tremendous mob to police properly and it would be top heavy if a thoughtful nature hadn't distributed the sozophone players evenly over a wide area.

Although we do not believe in imperialism or colonial aggrandizement, we do need about 16 more stars in our flag for parking space.

We will either have to go back to bicycles or declare war on some more flat surfaces that ain't too close to fire plugs.

Around 1960 there will be 200,000,000 people in America in spite of the revenue agents.

Each one of them will own a motor car. And if you laid all these cars end to end there would be a lot of bent axles.

The efficiency engineers should invent a telescopic limousine that could fold its fenders at twilight. The fate of America depends on the supremacy of the happy, American garage.

We are increasing by leaps and bounds and skip-stops. In 30 more years things will be so congested that our army will have to drill on the plateaus around gasoline pumps.

The telephone books are getting thicker and the numbers more evasive. One mail order catalogue will be bigger than a public library and the college football stadiums will seat 750,000 spectators at a clip.

And all these amazing statistics are due to the fortunate details that Washington didn't rock the boat; Paul Revere didn't fall off his hoss and Columbus wasn't overhauled by a revenus cutter.

Copyright, 1930, Distributed by Universal Service, Inc.

H. G. Wells Writes on "The Science of Life"

In Collaboration With

Prof. Julian Huxley and Geo. P. Wells

(Continued From Yesterday.)

PERIPATUS differs in a number of important respects from other arthropods. Its chitinous integument is comparatively thin and beset with little spiny warts; being flexible it shows no jointing on the limbs or division into body-segments. The numerous appendages show less specialization of structure than do those of other arthropods.

In its general appearance the animal looks half-way between a centipede and a worm.

H. G. Wells

In its internal anatomy the animal shows many arthropod features. It has a body-cavity that contains blood, simple unbranched tracheae, and so on. But in other respects it resembles the worms.

It has a series of kidney-tubes, one pair corresponding to each pair of legs like the kidney-tubes of an earth-worm, and its central nervous system, instead of lying along the belly, forms two distinct cords running along the two sides of the body and connected together by regular communications like the rungs of a ladder—a condition that is paralleled by the flat-worms and by some molluscs.

And in its development, it, like sea-squirts or Sacculina, drops clues as to its affinities. Early in embryonic life, it has an ordinary blood-system, with veins and arteries, and an ordinary blood-cavity with no blood in it, just like a worm.

Gradually some of the veins enlarge, compress the original bodyspaces into insignificance and become the blood-filled body-cavity of the adult.

Peripatus, then, is an arthropod which shows many resemblances to animals of other phyla, particularly the segmented worms; it seems to bridge much of the gulf between the arthropods and this latter group.

BOOK TWO

Chapter Three. Further Patterns of Individualized Animal Life

Sec. 1. Other Animal Phyla.

AT first the only real phylum of animals to be picked out was the vertebrates. The remainder was all a miscellaneous dump of patterns labeled "Bloodless Animals."

The next great phylum to be separated away from this confushed heap, was the arthropods we have just delt with. Linnaeus (1707-1778), the father of precise biological classification, made the distinction, giving the word "Insect" to cover all the arthropods—but he did not regard the arthropod division as equivalent to the vertebrates; he grouped animals into the six classes, mammals, birds, amphibians (including also the reptiles), fishes, insects and worms.

This last class, the "worms," is his dump.

We have, we hope, made clear that there is no sort of precedence or subordination between these phyla. The lobster is not lower or higher than the frog or fish. He is altogether different. He belongs to a different series what she is starving for is just two cents' worth of boloney.

"You never heard of a woman coming home from a beauty parlor so changed that her husband failed to recognize her," remarks the versatile Sam Hill. Alas, no. But she only hopes, wistfully, to come home so changed that he'll LOOK at her!

After a few years of domestic diplomacy, a woman becomes so dextrous that she can wiggle into anything, from a tight jersey dress to a select social set—and out of anything, from a domestic impasse to a one-door sedan.

It is not a man's absent-mindedness about anniversaries that discourages a woman so; it's his absent-heartedness in celebrating them.

Copyright, 1930, King Features Synd., Inc.

The Rhyming Optimist

By ALINE MICHAELIS

ONE dwelt remote in solitary place.
All comradeless from fragrant morn till dark.
Day after day he saw no brother's face,
His confidante the rose, his friend the lark.
Each flower, each dog, each lamb with plaintive bleat
His care enfolded and his love caressed.
And one passed daily down a city street,
Where youth and power and pride his shoulders pressed;
Fair Love stretched fingers rosy as the day,
Wan Want went hand in hand with creatures lost;
Unheeding all alike he went his way.
Nor these, nor any of life's countless host
Could ever on his shadowed heart intrude.
For there, enthroned, dwelt sullen Solitude.

and in the air of a speaker as in his choice of words.

—La Rochefoucauld.

He only half dies who leaves an image of himself in his song.

—Delorme.

The Marry-Go-Round

By HELEN ROWLAND

ONE of the hardest things about being a wife is to have somebody "repenting" around you every few days.

When you are 20 you can say it with a box of chocolates or a few sprigs of arbutus; at 30 you can say it with words; but, after 40, she won't hear you unless you say it with orchids, terrapin and opera tickets.

The modern girl sometimes thinks it would be nice to marry, for a little while—until something better turns up.

Marriage is the point at which a man stops saying, "What's the matter, darling?" and begins saying, "What's the matter NOW?"

The old-fashioned girl was merely more subtle; she left only a stray hair on the coat lapel instead of a daub of rouge on the collar.

Many a well-intentioned man will bring his wife home a five-dollar box of chocolates when

"Do never heard of a woman coming home from a beauty parlor so changed that her husband failed to recognize her," remarks the versatile Sam Hill. Alas, no. But she only hopes, wistfully, to come home so changed that he'll LOOK at her!

After a few years of domestic diplomacy, a woman becomes so dextrous that she can wiggle into anything, from a tight jersey dress to a select social set—and out of anything, from a domestic impasse to a one-door sedan.

It is not a man's absent-mindedness about anniversaries that discourages a woman so; it's his absent-heartedness in celebrating them.

Copyright, 1930, King Features Synd., Inc.

The Rhyming Optimist

By ALINE MICHAELIS

ONE dwelt remote in solitary place.
All comradeless from fragrant morn till dark.
Day after day he saw no brother's face,
His confidante the rose, his friend the lark.
Each flower, each dog, each lamb with plaintive bleat
His care enfolded and his love caressed.
And one passed daily down a city street,
Where youth and power and pride his shoulders pressed;
Fair Love stretched fingers rosy as the day,
Wan Want went hand in hand with creatures lost;
Unheeding all alike he went his way.
Nor these, nor any of life's countless host
Could ever on his shadowed heart intrude.
For there, enthroned, dwelt sullen Solitude.

WORDS OF THE WISE MEN

The great thinker is seldom a disputant. He answers other men's arguments by stating the truth as he sees it.

—March.

There is as much eloquence in the tone of the voice, in the eyes,

Voltaire's Grand Head

Ideal Shape for a Human Skull. Few Like It

(Copyright, 1930)

STUDY the shape of this head and wish that you had one like it.

If you are a young woman, study it most carefully, cut it out, paste it on a piece of stiff cardboard and hope that your son will arrive some day with a head shaped like this.

If he has such a head, and the right substance in it, the world will hear of him.

The learned Dr. Abbott, head of the Lawrenceville School in New Jersey, raised among some thoughtful young people the question, "What is the best possible shape for a human head, one combining all the qualities that a head should have — imagination, power, creative thought and executive ability?"

This accurate reproduction of the head of Voltaire answers Dr. Abbott's interesting question.

BUST OF VOLTAIRE, BY THE GREAT SCULPTOR HOUDON, RECENTLY SOLD IN LONDON.

All intelligence is ABOVE the ears. All space below the entrance to the ear is only part of the body's machinery.

The dwelling of the mind is above the ear. Look at the height of this head above the ear.

And study the magnificent proportions of this fine "dome of thought."

This is the head of one of the greatest men that ever lived on earth, a man sincerely devoted to the cause of truth, and fearless in fighting for it.

The nearer the skull approaches a perfect sphere the better. The sphere is the ideal form for containing the maximum amount of matter with the minimum superficial area.

Most beautifully round is this fine "ivory temple," in which were developed the thoughts that made the world better and freed men from many errors.

Thought has room in this skull, inside a circular line beginning at the top of the nose and going back to the base of the brain at the top of the neck.

The face below expresses character.

There is a well-developed nose, essential to a perfect physiognomy; a strong chin, indicating will power; a mouth, large and firm, even in old age. Voltaire was nearly, if not quite, eighty years of age when this bust was made.

After eighty he was still working and fighting. He died at eighty-three, in the midst of his most magnificent triumphs, in Paris.

In this face you see the power and determination that put through to a finish the securing of justice as complete as possible in the famous Calas case.

A son of Calas committed suicide. He was mentally weak. His father, an old man, was accused of murder, for religious reasons, convicted in the face of evidence, and put to death most cruelly, being broken on the wheel. His mother and sisters were locked up, to remain immured for life.

This old man, Voltaire, had no personal interest in anybody concerned. But when he heard of the outrageous sentence, he said no man in France had a right to smile till that wrong was righted, as far as it could be. And he vowed to give himself no rest until he had freed the widow and the daughters of Calas, and broken and removed from office the judges guilty of the shameful Calas condemnation. He kept that vow.

When kings came back to Paris, temporarily, only to be kicked out again, the dust of Voltaire's bones was taken from his tomb and scattered.

But they couldn't scatter or destroy his power, and the kings didn't stay.

But this magnificent old man **DOES** stay, a power in the world of thought, which is the only important world.

What Do You Know?

BOSTON'S ORIGINAL KNOWLEDGE TEST

Do you know:

1. What is the name of the large prison at Ossining, N. Y.?
2. What is England's most important river?
3. What is a chattel mortgage?
4. What German soldier holds the reputation of being the greatest exaggerator that ever lived?
5. What poet said: "Sleep that knits up the ravell'd sleeve of care?"
6. Who painted "The Night Watch?"
7. In what part of the Bible is the story of Moses told?

Fill each blank.

8. ——— is the goddess of vengeance.
9. "The Blue Boy" was painted by ———.
10. The words Sinn Fein mean ———.
11. Emmeline Pankhurst was a militant ———.
12. Soda water is a drink made of ———.
13. Thor was noted for his ———.
14. Lot's wife was turned into ———.
15. Sole is a ———.

Answers to Thursday's test:

1. Japan. 2. Myopia. 3. Greuze. 4. Pandora. 5. South Hadley, Mass. 6. Africa. 7. Asia. 8. Europe. 9. North America. 10. South America. 11. Smithsonian Institute. 12. President Lincoln, 1863. 13. Pansy. 14. Off the coast of Massachusetts. 15. Shakespeare.

Copyright, 1930, King Features Synd., Inc.